GOODNOW LIBRARY
3 4866 01102 2666

For REFERENCE Only

GOODNOW LIBRARY
21 Concord Road
Sudbury, MA 01776
978-443-1035
7.11.22

Digitized by the Internet Archive
in 2023 with funding from
Boston Public Library

https://archive.org/details/dyadlincolnsudbu2022linc

Table of Contents

5- Performance arts
22- Fine arts
30- Athletics
62- Clubs
68- Staff
76- Freshmen
86-Sophomores
96- Juniors
106- Seniors
178- Senior Superlatives
180- Senior Dress up Day
188- Flashback
190- Student life
226- Dedications

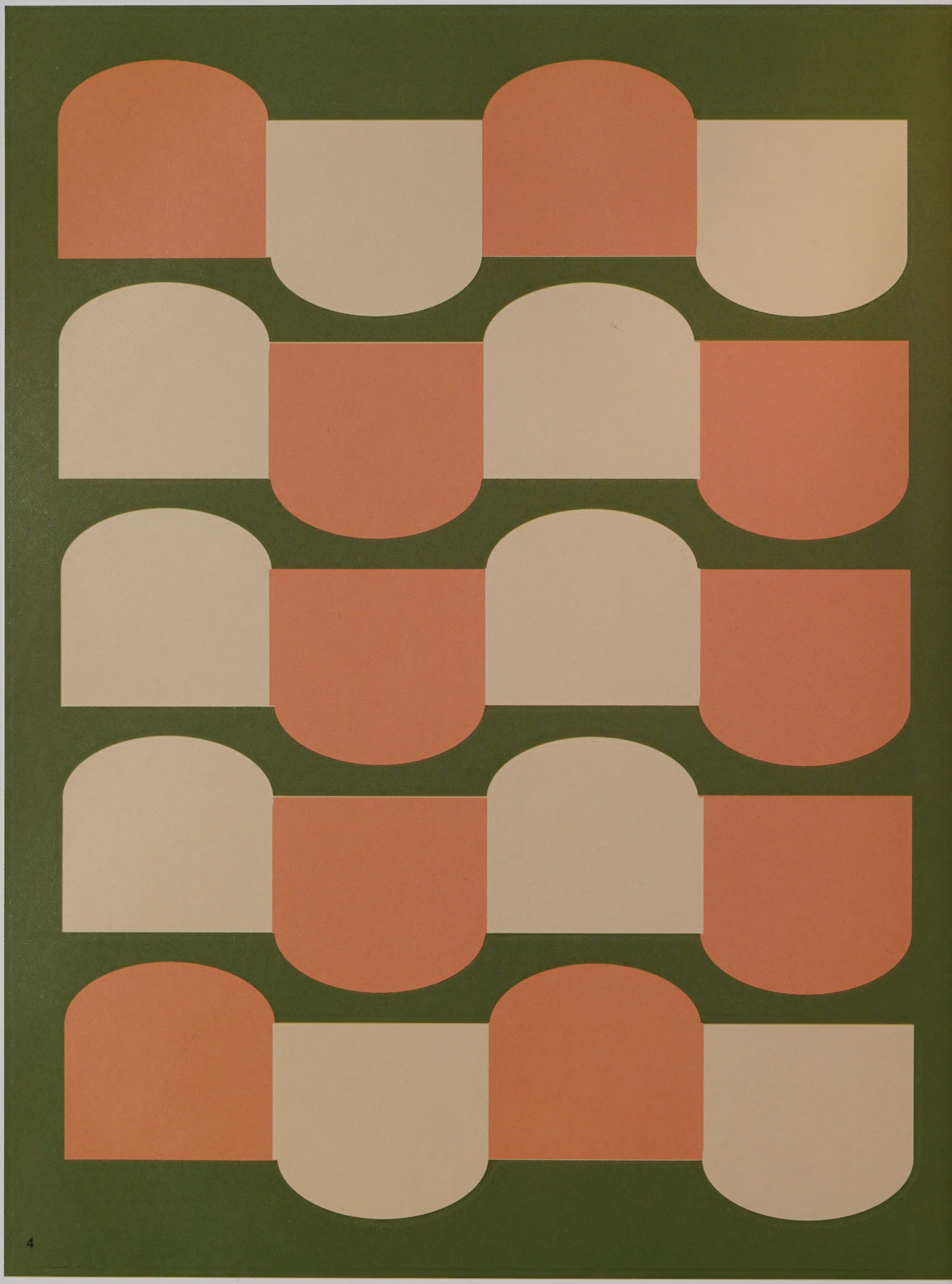

Performance Arts

The Addams Family

Cast

GOMEZ- Gustavo Molina
MORTICIA- Alex Foster
WEDNESDAY- Molly Moffat
FESTER- Harry Ganz
LUCAS- Devon Das
ALICE- Grace Grandprey
MAL- Lucas Flack
PUGSLEY- Joey Schmidt-Gros
GRANDMA- Celeste Caseria
LURCH- Justin Miller

Netta Dar, Shani Dar, TJ Dolan, Olivia Durante, Gabi Fragale, Lily Gordanstein, Mia Gullotti, Gabe Helgeson, Madison Johnson, Liza Kirk, Keya Kumar, Nina Lokshin, Emmet Martin-Rosenthal, Dorie Meunier, Emily Minassian, Charlotte O'Brien, Sofia Pietropaolo, Arya Pilipski, Adriana Quintanilla, Alex Rose, Jonah Rotondo, Emma Schwarz, Anna Schwendemann, Truman Shulga–Morskaya, Ava Skiffington, Lena Stephens, Siena Stolleman, Talia Szwarc, Abby Vetstein

Crew

STAGE MANAGER: Prerna Karmacharya
ASSISTANT STAGE MANAGER: Kaleigh Gothie
SET DESIGN: Ryan DuBray
SET BUILD: Ryan DuBray and members of the cast and crew
LIGHTING DESIGN: Davin Martin and Ethan Parillo
LIGHTS CREW: Lucas Balcom, Andreas Muzila, Ailsa Smith, Anna Vollaro
COSTUME DESIGN: Shanna Evans
COSTUME CREW: Zoe Borden, Eva Airiau, Molly Bevan, Kaitlyn Giles, Sanam Ghazvinian, Za Goddard-Taylor, Emily Johnson, Noa Katz, Meredith Rowe, Molly Ryan
HAIR AND MAKEUP: Celeste Caseria, Olivia Durante, Charlotte O'Brien, Emma Schwarz, Talia Szwarc
SOUND DESIGN: Alex Payne
SOUND CREW: Josh Altman, Max Felicio
PROPS CREW: Maddie Ho, Audrey Babaoglu, Christine Kinzfogl, Gray Ho, Ainsley McConnell, Manjari Newman, Charlie Raghavan, Charlotte Volpone, James Vuolo
RUNNING CREW: Jonathan Kasper, Sunny Das, Katy Klein, Michael Merck, Amelia Pillar, Sydney Williams

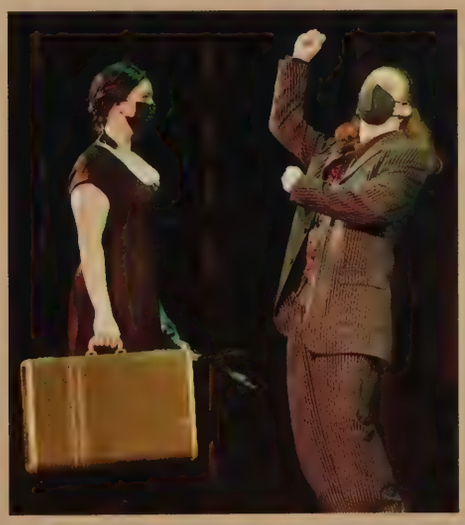

Winter One- Acts

As It Was

Directed by Grace Grandprey

NINA: Lily Gordenstein
JAMIE: Emmett Martin-Rosenthal
SAM: Keya Kumar
RUBY: Emma Schwarz
ELEANOR: Gabi Fragale
VINCENT: Ray Jan
ANNA: Charlotte O'Brien
HEATHER: Sofia Pietropaolo

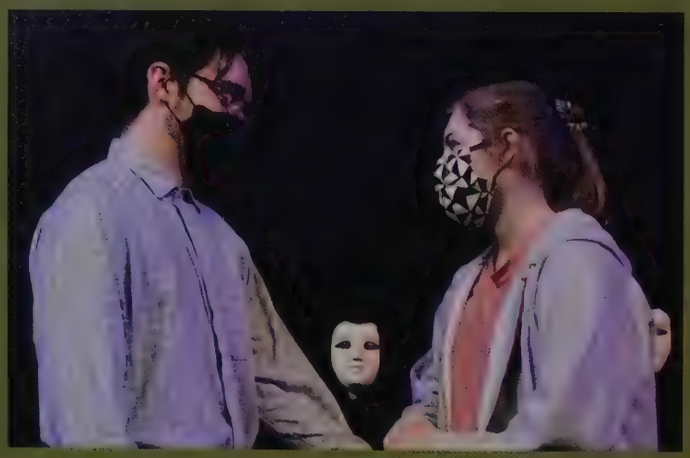

I, Chorus

Directed by Gustavo Molina

ELLE: Liza Kirk
GERALD: Lucas Flack
DENISE: Molly Moffat
OREN: Devon Das
POLLY: Talia Szwarc
JEFF: Sam Varner
SKY/ CUSTOMER 3: Olivia Durante
STAGE MANAGER/ CUSTOMER 2: Ella Ryan
MARY: Harry Ganz
WAITER/CUSTOMER 1: Hannah Cyr
GREEK CHORUS: Savannah Jagodzinski, Dorie Meunier, Ronnie Schmidt-Gross, Truman Shulga-Morskaya, Sam Varner, Abby Vetstein

That's Not How I Remember It

Directed by Celeste Caseria

MOM: Frances Yee
DAD: Justin Miller
LOLA: Amelia Quinn
BARRY: Jonah Rotondo
LOLA'S MOM: Netta Dar
LOLA'S DAD: Sam Varner
KARL: Gabe Helgeson
YANN: Nina Lokshin
TRICIA: Madison Johnson
MELISSA/JIM: Allie Jeglinski
JESSICA: Lena Stephens

Audrey Babaoglu, Colby Heidke, Emily Minassian, Alex Rose, Ava Skiffington

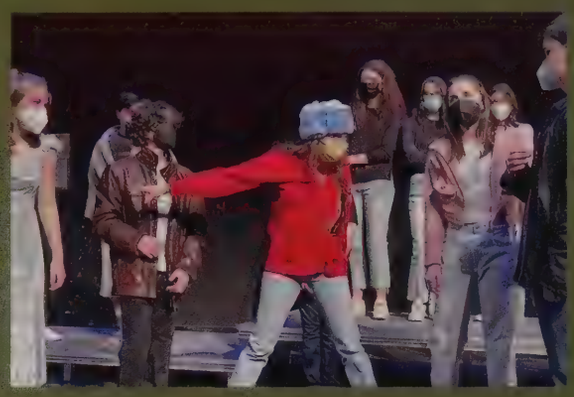

Spring Play: Sense and Sensibility

ELINOR DASHWOOD: Grace Grandprey
MARIANNE DASHWOOD: Alex Foster
MARGARET DASHWOOD: Nina Lokshin
MRS. DASHWOOD: Madison Johnson
JOHN DASHWOOD: Harry Ganz
FANNY DASHWOOD: Olivia Durante
EDWARD FERRARS: Lucas Flack
COLONEL BRANDON: Gustavo Molina
JOHN WILLOUGHBY: Devon Das
SIR JOHN MIDDLETON: Justin Miller
MRS. JENNINGS: Netta Dar
LUCY STEELE: Liza Kirk
ANNE STEELE: Molly Moffat
ROBERT FERRARS/ DOCTOR: Jonah Rotondo

Gossips : Shani Dar, Talia Szwarc, Lily Gordenstein, Amelia Quinn, Charlotte O'Brien, Sofia Pietropaolo

Ronnie Schmidt-Gross, Emma Schwarz, Ava Skiffington, Abby Vetstein

Music

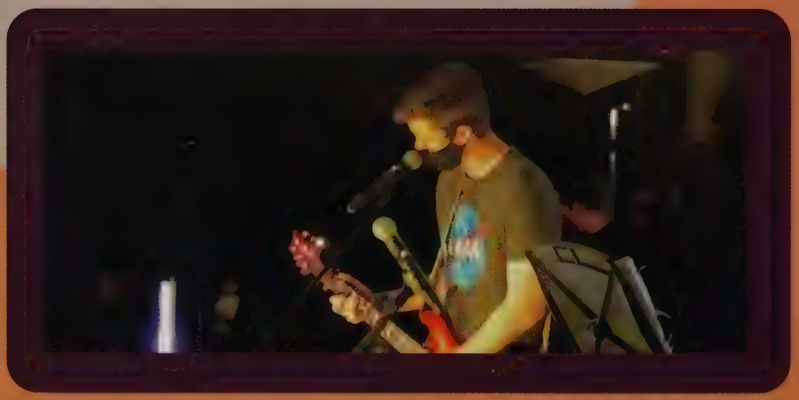

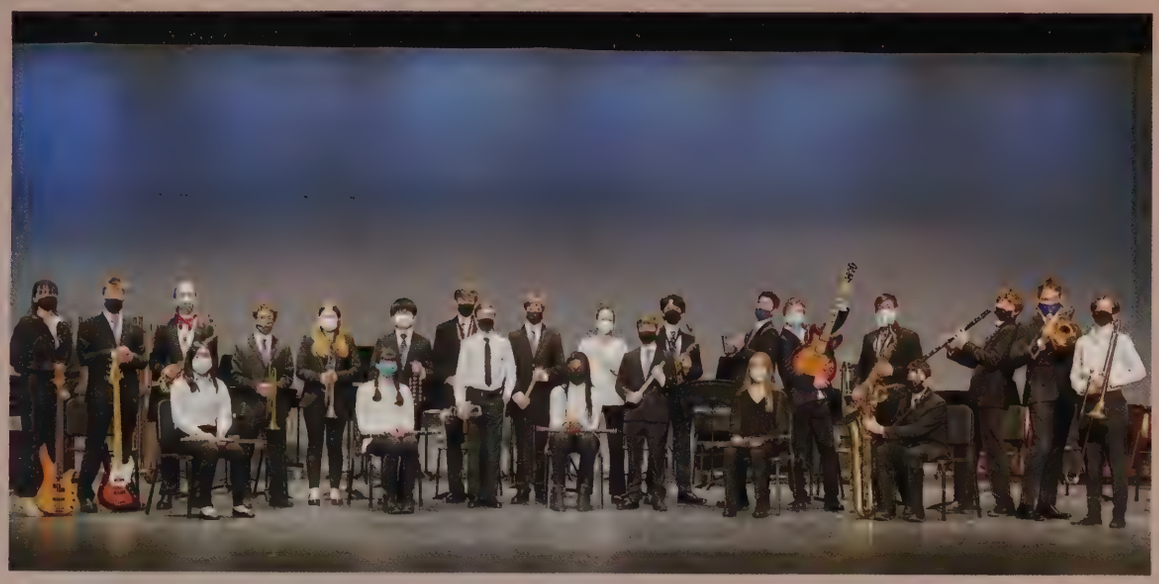

Concert Band

Isabelle Li, Jack Wolpe, Michael Concannon,Julia Cumming, Josh Cohen, Grace Grandprey, Rebecca Edwards, Lily Sullivan, Luke Ward, Harry Ganz Ashton Roth, Declan Zurn, Deniz Russo, Eron Leung, Grace Grandprey, Adam McGrath, Luke Ward, Max Troiano, Alexander Balogh, Nick Vona, Caleb Buttner, Lucas Smith, Julia Rydzewski, Annika Zurn, Matt Termine

Symphonic Band

Lena Stephens, Melanie Sciammetta, Harvey Andrews, Evan Labagnara, Nick Olsen, Ethan Wu, Michaela Holman, Jagan Mranal, Jasper Jang, Elizabeth Huettig, Rachel Kams, Reetom Gangopadhyay, Emily Chen, Bruce Cox, Henrik Aabo, Remy Jang, Claire Gaeta, Mateo Krebs, Matthew Conti,Kalash Manandhar, Addyson Hawk, Katie Lu, Nathan Scales, Connor O'Beirne, Arjun Goray, Lily Minkoff

Instrumental Groups

Orchestra

Ian Aistrup, Juliette Bloom, Alec Arthur, Ian Huang, Anuvab Deb, Sarah Watson, Aristidis Armoundas, Robert Liu, Zoe Toll, Zaven Kouchakdijan, Nate Aistrup, Alice Moynihan, Dorothy Lee, Erin Delaney, Maggie McLeod, Eliza Loewald, Thomas Eppich, Sam Rosenbaum, Ellie Murphy, Zach Halsey, Rebecca Teng, Michelle Su, Andrew Simon, Jonah Rotondo, Oleg Yershov, Colton Simon, Ailsa Smith, James Vuolo, Yuan Zhuang, Richard Yao, Liesl Alexander, Halden Aistrup, Emily Gao, Ethan Belanger, Harold Guo, Luke Waaben, Sneha Goswami,

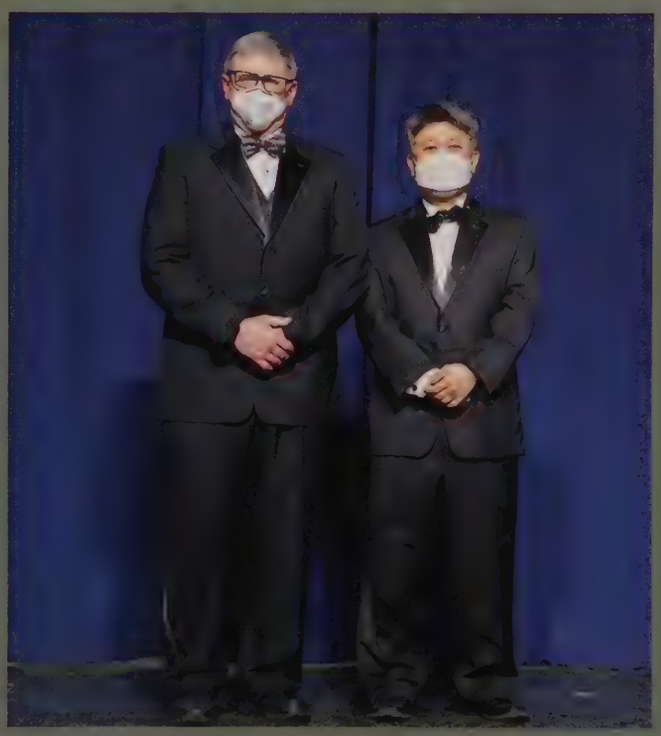

Treble Choir

Allie Jeglinski, Savannah Butler,Mia Gulloti, Nicole Malinoski, Hannah Cyr, Serena Hu, Sarah Malinoski, Caroline Grous, Kaitlyn Shea, Carly Robinson, CJ Jacobs, Polina Lada Shulga-Morskaya, Meredith Rowe, Julia Litovchick

Chamber Singers

Liesl Alexander, Lyx Huston, Jonah Rotondo, Henry Bowne, CJ Jacobs, Joey Schmidt-Gross, Celeste Caseria, Allie Jeglinski, Olivia Shienbrood, Shani Dar, Noam Lepsky, Sam Varner, Grace Grandprey, Justin Miller, Hannah Zachariah, Jackson Hild, Gustavo Molina, Katie Zidow, Serena Hu, Carly Robinson

Concert Choir

Sharon Alex, Eva Balogh, Jackson Hild, Anthony Boucher, Celeste Caseria, Marin Frasca, Noam Lepsky, Henry Bowne, Netta Dar, Grace Grandprey, Gustavo Molina, Lyx Huston, Shani Dar, Maddy Gulko, Arya Pilipski, Zach Jones, Zoe Hibbard, Maddy Harding, Alex Rose, Jack Larson, Liza Kirk, Emily Johnson, Mikhal Shvartsman, Max McCune ,Lee Kronrod, Jess Kuniholm, Michael Merck, Gabby Martinelli ,Nina Lokshin, Justin Miller, Charlotte O'Brien, Dorie Meunier, Connor Toomey, Maggie Pullen, Emily Minassian, Mason Toothman, Anna Schwendemann, Meredith Roman, Samuel Varner, Alison Seastead, Julia Rydzewski, AJ Zweidler-McKay, Olivia Shienbrood, Joey Schmidt-Gross, Ava Skiffington, Emma Schwarz, Siena Stollerman-Willers, Rachel Thomas, Ainsley Sullivan, Abigail Vetstein, Hannah Zachariah,Nyx Xavier Katelyn Zidow

Instrumental Ensembles

Concert Jazz Ensemble

Chamber Ensemble

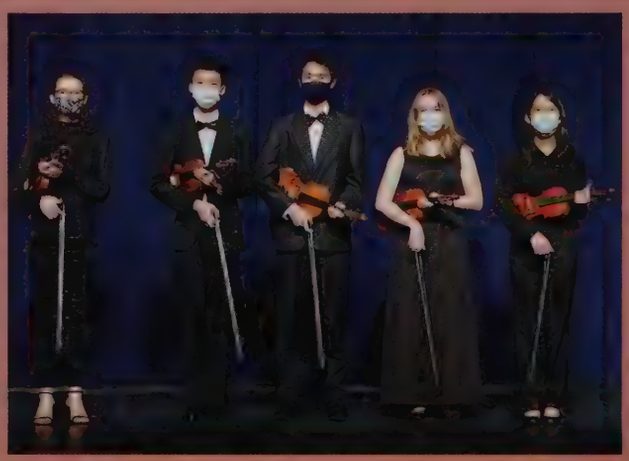

Violin Ensemble

Symphonic Jazz Ensemble

Sisters in Jazz

Select Jazz Combo

Student- Lead Singing Groups

Liza Kirk, Amayah Farrow, Nour Azzouzi, Sofia Pietropaolo, Marin Frasca, Nina Lokshin, Celeste Caseria, Charlotte O'Brien, Grace Grandprey, Ronnie Schmidt-Gross, Eva Halporn

A* Choired Taste

Acafellas

Gustavo Molina, Josh Cohen, Harry Ganz, Lucas Flack, Jackson Hild, Noam Lepsky, Justin Miller, Jonah Rotondo, Zach Jones, Gabe Helgeson, Max McCune

Musigals

Nicole Malinoski, Ann Badowsky, Netta Dar, Shafeena Uddin, Nina Lokshin, Joey Schimdt-Gross, Shani Dar, Lily Gordenstein, Mia Gullotti, Ava Stein, Shirah Freeman, Maddie Gulko, Ronnie Schimdt-Gross

Harry Ganz, Jackson Hild, Hannah Zachariah, Rebecca Edwards, Gustavo Molina, Grace Grandprey, Celeste Caseria, Amelia Quinn, Charlotte O'Brien, Emma Schwarz

Accent A Capella

Coro de Chicas

Grace Grandprey, Molly Moffat, Madison Johnson, Amelia Quinn, Ronnie Schmidt-Gross, Sharon Alex, Ainsley Sullivan, Shafeena Uddin

Singing Valentines

Justin Miller, Zach Jones, Henry Browne, Jackson Hild, Grace Grandprey, Nina Lokshin, Charlotte O'Brien, CJ Jacobs, Gustavo Molina, Noam Lepsky, Emma Schwarz, Sarah Malinoski, Celeste Caseria, Allie Jeglinkski, Mia Gullotti

Musician's Union

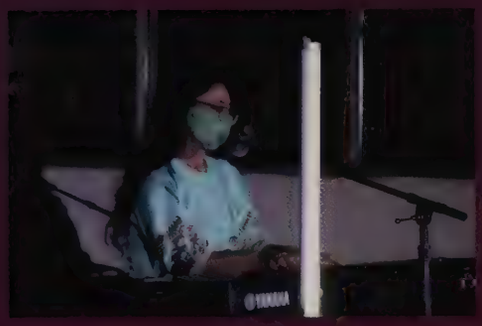

Fine

Arts

AP Studio A

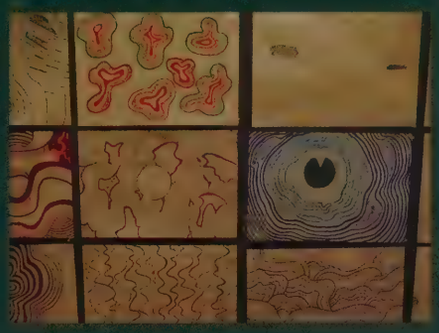

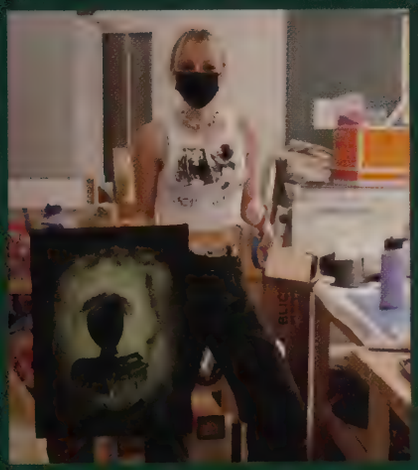

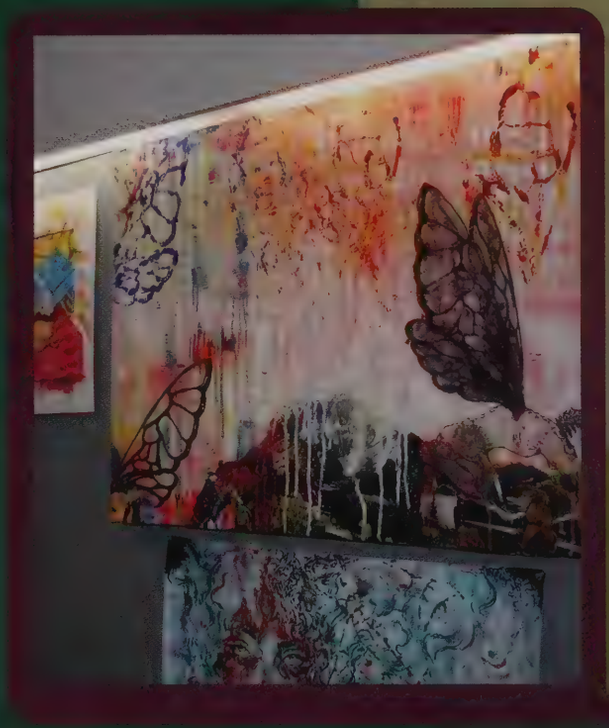

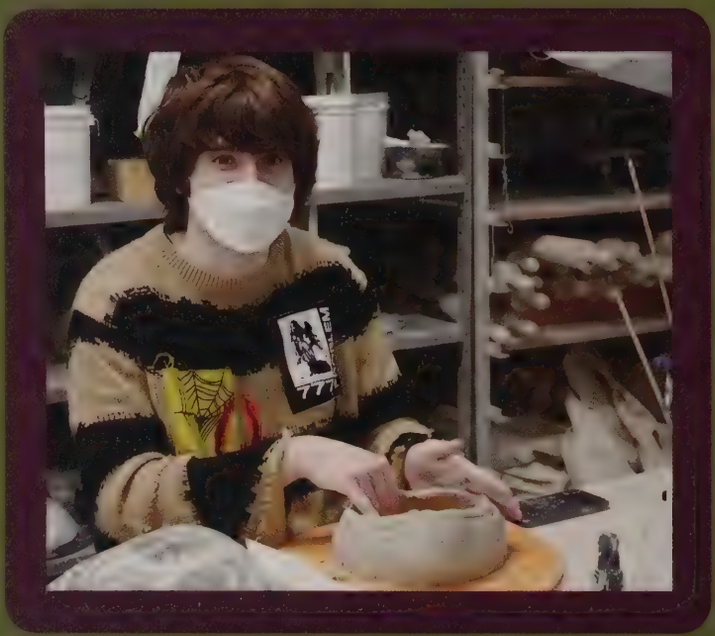

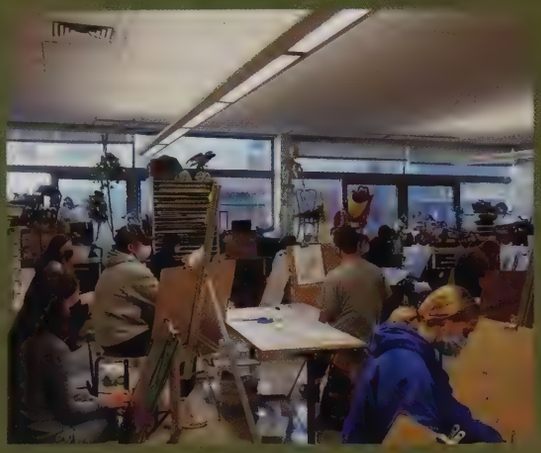

Paige Lipowitz

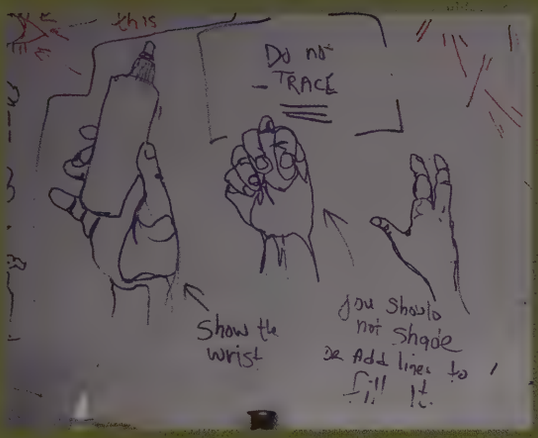
Do not
TRACE
Show the
wrist
you should
not shade
or add lines to
fill it.

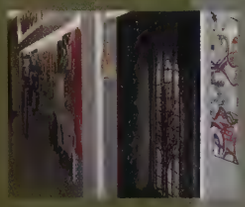

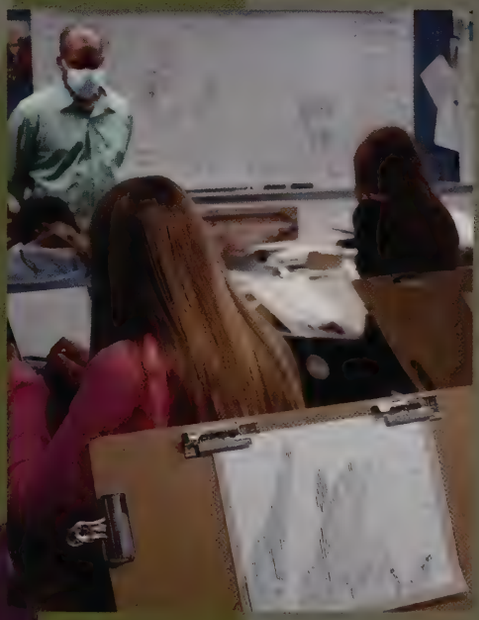

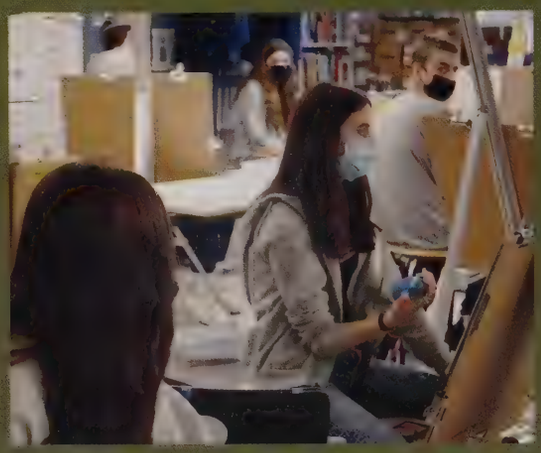

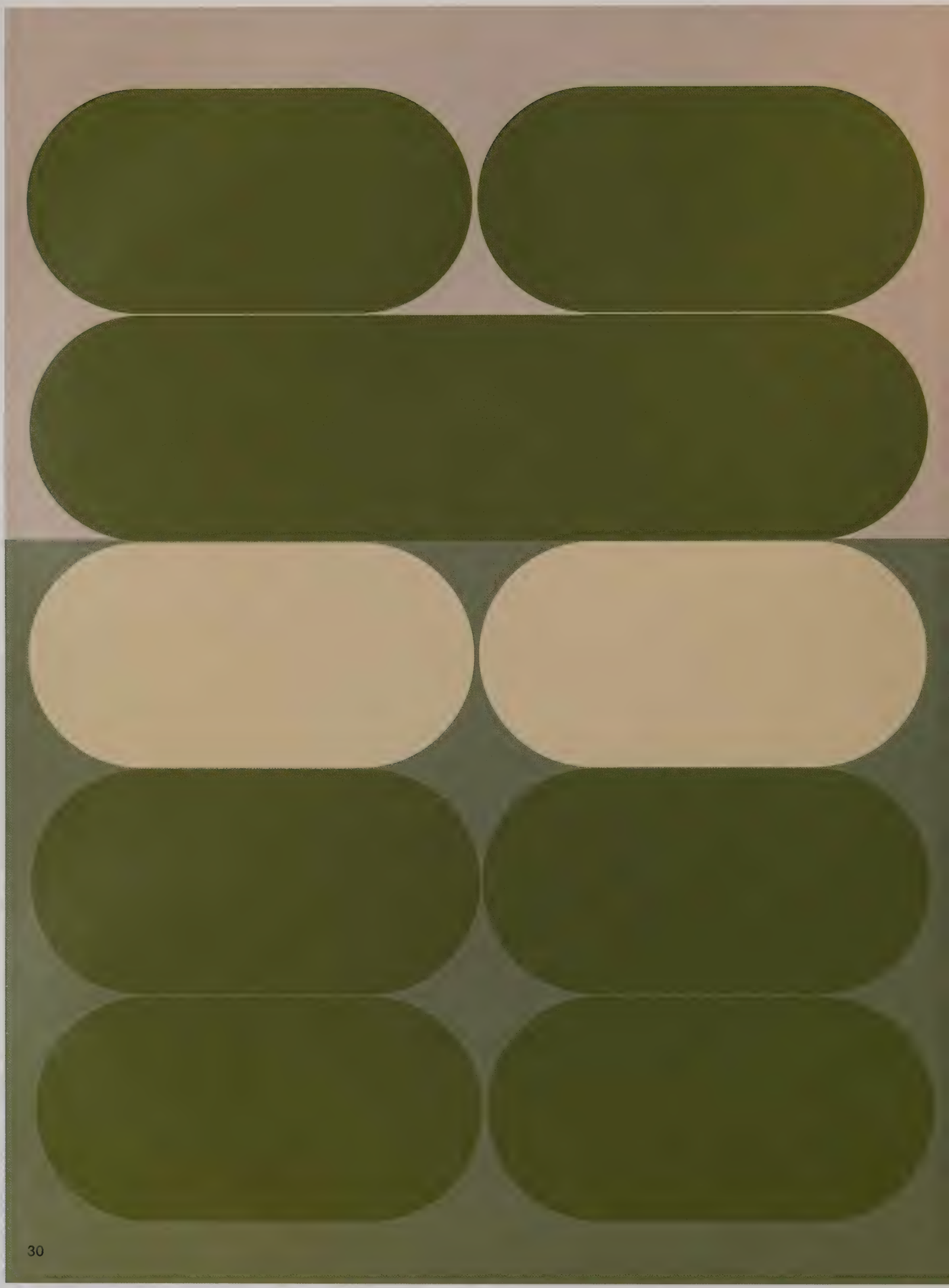

Athletics

Fall

Cheer

Field Hockey

Football

Golf

Soccer

Track

Volleyball

Riddell
C
4

26
41
35
5

16
WALTHAM
2

Cheer

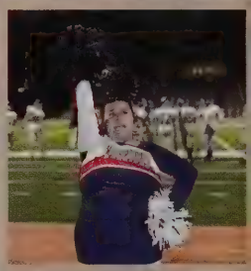

Akeirah Austin, Shayna Bisson, Laila Bonnett, Chloe Borghani, Paige Brennan, Annabel Caseria, Ayisat Elegbe, Elizabeth Freeman, Atiana Gonzalez, Evalyn Harriott, Makya Holliday, Meira Illiano, Asia Leedy-Andreozzi, Alana Liu, Amber Nsereko, Melissa Puopolo, Kh'Mai Simms, Ava Strout, Ella Tamilio, Alyona von Wahlde, Audrey White, Harleigh White

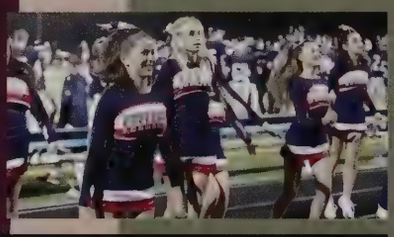

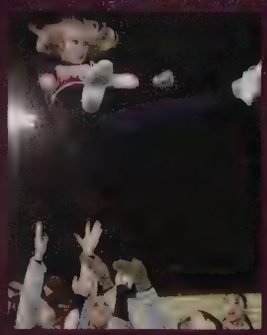

Golf

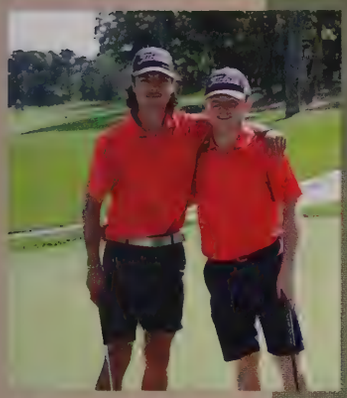

Lucas Barker, Reed Bodley, Benjamin Chwalek, Jon Collins, Owen Daniel, Kyle Doyle, Jared Drew, Declan Fagan, Kyle Flecke, Luke Kaiser, Max McColgan, Charles Muller, Matthew Seney, Alexander Taran, Hugo Young

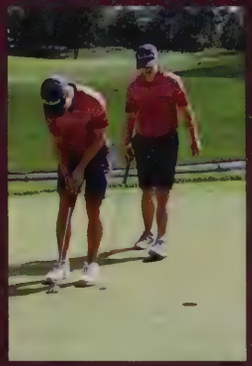

Girls' Soccer

Varsity

Caroline Bevins, Martina Sara Bortolotto, Georgia Buendia, Rebecca Ciaffi, Emma Ciaffoni, Moira Clancy, Alexandra Collins, Abigail Cushing, Lucy Davis, Nicola Donlan, Alison Graff, Maya Hacker, Averie Hoff, Claire Jones, Abby Ladieu, Francesca Liu, Rayne McClure, Sophie Parte, Fiona Prendergast, Anne Rapisarda, Katherine Rapisarda, Evelyn Schwartz, Abigail Sobol, Stephanie Summer, Kate Zarski

JV

Lauren Cacciatore, Danielle Cohn, Anna Doncov, Gabriella Ford, Mackenzie Gabel, Mackenzie Hydon, Lillian Janigian, Rachel Konigsberg, Elliana MacLeod, Anna Makrigiannis, Mae Mastrullo, Jane Miller, Kaleigh Neuhauser, Ella Ryan, Marielle Soluri, Allison Webber, Natalia Yauckoesu, Annika Zurn

9th Grade

Jessica Ciaffi, Adia Fallon, Claire Gaeta, Nina Gill, Sage Gorman, Julianne Greene, Laurel Herrin, Emily Holst, Rebecca Karol, Gabrielle LeBlanc, Ava Levine, Ella Lieblich, Gabriella Martinelli, Cecelia Mossi, Lydia Mossi, Isabel Murphy, Paige Rakowski, Hannah Robinson, Peyton Rogers, Anya Valleau, Annika Zurn

Boys' Soccer

Varsity

Sebastian Andolina, Sandor Baltay, Cooper Barsamian, Riyyan Bhandary, Owen Blair Goldin, Jack Braverman, Ori Crawlle, Samuel Cushing, Sean Desmarais, Dave Doirain, Niccolo Gabrielli, Christopher Goetsch, Ryan Hammond, Max Hochberg, Jack Hughes, Samuel Jones, Bradley Korman, Gabriel Lahaussois, Luis Leins, Noam Lepsky, Ryan Manzira, Gregory Marchev, Edward Marotta, Miguel Rosa, Nicholas Rushton, Colton Simon, Michael Spector, Lucas Steele, Mikelis Tums, Luke Ward

JV

Henrik Aabo, John Aliferis, Ignacio Almandoz, Tamerat Broglio, Matthew Conti, Andrew Craig, Cullen Flechtner, Thomas Fosnot, Peter Goh, Derek Immerman, Geoffrey Jun, Jackson Kinney, Andrew Konigsberg, Eduardo Leins, Michael Marchev, Noah Merrill, Brendan Morrissey, Luc Sciammetta, Hayden Shen, Matthew Stagno, Aristidis Stefanis, Kyle Tasker, Greyson Wells

9th Grade

Leo Benoit, Ryan Boretti, Jeremiah Butler, Paul Conway, William Delahunty, Robert DeNormandie, Andrew Johnson, Christopher Kanki, Grady Kirk, Eduardo Leins, Kolya Lokshin, Yasha Lokshin, David Marotta, Walter Merrill, Justin Nasdor, Joaquim Oliveira, Avery Remley, Andrew Simon, Matthew Sudnick, Andrew Sykes, Aubie Wells, Luke Yazdani

Field Hockey

Varsity

Elizabeth Cohen, Isabel DiMambro, Alexandra Dishnica, Alexa Faber, Emma Griffith, Hope Huntowski, Ava Iannelli, Natalie Kennedy, Samantha Kennedy, Reagan Malo, Sophia Orr, Sabina Pestka, Cecelia Sheldon, Eliza Stewart, Ava Vadgama, Katherine Wolin

JV

Sydney Allwell, Olivia Bigelow, Nina Cecere, Annis Chwalek, Grace Cobb, Avery Cohen, Katie Drummond, Caitlin Garrity, Eleanor Innes, Olivia McGowan, Courtney Mitchell, Caelyn O'Connor, Clara Palmer, Liilia Riley, Alexandra Rippy, Frances Yee

9th Grade

Mira David, Erica Furdon, Golda Gadarian, Kelly Gilmartin, Caroline Kane, Eliana Krasnow, Lucy Krauss, Mackenzie Kycia, Anna Leverone, Leena Muntasser, Taylor Nassa, Allyson Quinn, Hannah Sideras

Volleyball

Varsity

Anne Adolfsson, Emma Agne, Ava Akisik, Holly Anderson, Candice Bauer, Isabella Clarice Cruz, Harper Friedholm, Mariana Gaviria-Coronado, Madalyn Gulko, Joyce Li, Mallory Otten, Anne-Sophie Ouellet, Amaya Parnell, Abigail Venis, Susan Yenke

JV

Penelope Cramer, Campbell Davis, Lucille Dwyer, Ximena Gaviria-Coronado, Sophie Jorjorian, Brooke Landry, Grace Messina, Reagan Pace, Monika Sermuksnis, Kaleigh Trainor, Marisa Tums, Sara Uhlandne

9th Grade

Alyssa Aslam, Lucia Cook, Kailey Cullen, Imara Dickson, Camille Ferguson, Isabel Gibowicz, Zoe Hibbard, Lee Kronrod, Ava Lopes, Isabella Magalhaes, Gabriella Puterbaugh, Katherine Renhowe, Isabelle Sanzone

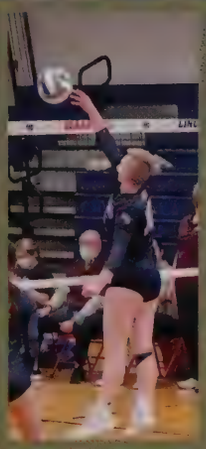

Cross Country

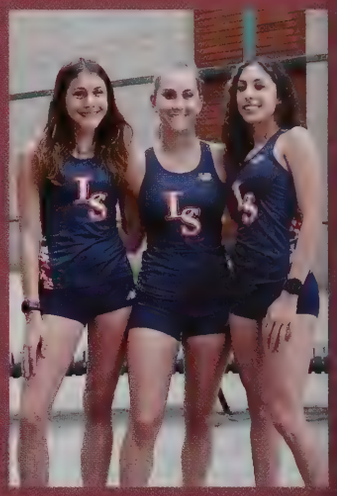

Girls

Emilia Arabbo, Mia Astrauskas, Cadyn Baumgartner, Grace Boraks, Joanna Chen, Lucy Colket, Sarah Danielson, Morgan Davis, Jacqueline Eng, Marin Frasca, Emma Garvin, Abby Goldental, Sadie Goldman, Charlotte Huck, Alexandra Kaiser, Katy Klein, Ashleigh Lent, Eliza Loewald, Madeline Lutz, Claire Montero, Lena Mutschler, Sabrina Remley, Abigail Sconyers, Melody Sieger, Emily Smith, Macie Smith, Kaitlyn Steffick, Ruby Stern, Rachel Thomas, Caitlin Trecker, Grace Weldon, Holly Wessman, Emily Williams, Mia Wolpe, Katelyn Zidow

Boys

Algy Alexander, Benjamin Bishop, Frederic Bowne, Bretton Cobb, Joshua Cohen, Tyler Comeau, Benjamin Doncov, Liam Doran, Duncan Eggers, Lucas Eggers, Andrew Eppich, Kieran Fruebis, Walker Fryling, Jacob Goodman, Jack Grosberg, Ryan Heberlig, Andrew Hernandez, John Hines, Jackson Immonen, Jonathan Kasper, Reid Kiessling, Eliott Klappenbach, Jake Ladieu, Harrison Levy, Daniel Lin, Gavin Monteiro, Jagan Mranal, Aiden Murphy, Sean Obraztsov, Trevor Ostrowski, Alexander Payne, Ryan Pillar, Jude Raines, Spencer Reith, Kellen Remley, Nicholas Ressler-Craig, Ethan Sholk, Zalen Stason, Alexander Stewart, Alexander Strachman, Liam Sweeney, Connor Toomey, Evan Tu, Andrew Wang, Ethan Wu

Football

9th Grade

Charles Barringer, Kamil Benabdenbi, Janoah Blalock, Anthony Boucher, Marcus Cassel, Cohen Champagne, Rocco Cook, Emmet Dolan, Ethan Gordon, Theodore Granfield, Connor Hammond, Steven Hettrich, Sawyer Hines, Jonathan Lahait, Sean Landry, Gus Merhige, Cameron O'Connor, Vincent Polcari, Samuel Powers, Andrew Schneider, Dante Venuto, Ryan Warzynski, Blake Wessel, Yuan Zhuang

JV/Varsity

Peter Abair, Nathan Allor, Joseph Amado, Kyle Ando, Marcus Ando, Aidan Bain, Lamar Beaton, Ryan Berkel, Kordell Bogus, Darius Braithwaite, Kyle Burge, Ryan Burke, Austin Chavero, Morgan Cohen, Elijah Colon, Carlin Coolbaugh, Justin Cruz, Liam Curley, Carter DeMichele, Thomas Dillon, Liam Dolan, Colin Elias, Kieran Fagan, Logan Fletcher, Desmond Gordon, Chase Gozdeck, Mason Greenfield, Jake Haarde, Robert Haarde, Evan Hauck, David Herlihy, Abdulrahaman Kareem, Abdulraheem Kareem, Casey King, Niko Kontos, Rocco Kontos, Krista LaCure, Drew Laguerre, Wyatt LaRochelle, Jacob Leverone, Henry Lowery, Jenson Martin, John Mitiguy, Parker Mulvihill, Evan Munuz, Ben Napier, Jack Napier, Rayhan Nsereko, Connor O'Beirne, Becan O'Brien, Nolan O'Brien, Riley O'Connell, Luke Ohler, Logan Parker, Calvin Pendergast, Matthew Pendergast, Sebastian Quisbert, Louis Ranieri, Nicolas Ranieri, August Reardon, Leif Reardon, Max Reinhardt, Oliver Reinhardt, Tyler Rosenberg, William Rutherford, Eric Siegal, Cole Sinclair, Reese Sinclair, Karter Singh, Joshua Skenderian, Benjamin Smith, Louis Stephan, Ryan Tasker, Thomas Tocci, Logan Umbach

Winter

Basketball

Swim and Dive

Hockey

Ski

Wrestling

Boys Basketball

Varsity

Heath Albert, Joseph Amado, Kordell Bogus, Ryan Dooley, Larry Foy, Corey Garvin, Abdulrahaman Kareem, Stephen Krumsiek, Noam Lepsky, Evan Lutz, Kyle O'Connell, Nicholas Rossi, Peter Rossi, M. Donovan Tanguay, Scott Wolin

JV

Peter Abair, Lateef Afolabi, Ryan Bettenhauser, Paul Conway, Ryan Cope, Sean Delaney, Alex Finn, Ben Gottlieb, Geoffrey Jun, Henry Lowery, Nolan Martindale, Osmany Martinez, Deren Schoener, Hannah Sideras, Eric Siegal

9th

Ryan Boretti, Jack Brockway, Mahari Corridon, Andrew Hernandez, Steven Hettrich, Sawyer Hines, Sean Landry, Andrew Schneider, Benjamin Schwartz, Ethan Sholk, Corey Smith, Daniel Sykes, Aubie Wells, Blake Wessel

Girls Basketball

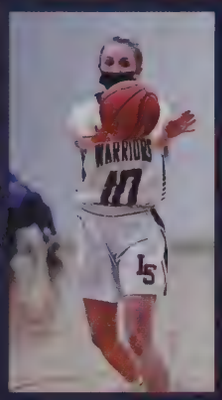

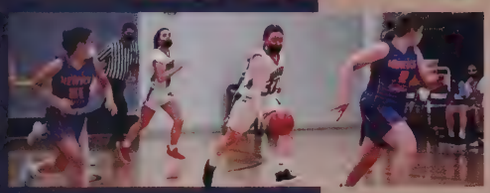

Varsity

Lauren Blanchette, Sydney Brown, Teagan Brown, Abigail Cushing, Charlotte Huck, Bella Levy, Francesca Liu, Carly McKeown, Caroline Melick, Sydney Morrissey, Katherine Rapisarda, Evelyn Schwartz, Penelope Steffek-Lynch

9th

Sydney Allwell, Olivia Bigelow, Katherine Drew, Camille Ferguson, Addyson Hawk, Lucy Krauss, Caelyn O'Connor, Clara Palmer, Arya Pilipski, Melody Sieger, Macie Smith, Zhira Watkins

JV

Azzure Annacacis, Alyssa Aslam, Kelsey Blanchette, Alexandra Collins, Hannah Delaney, Stephanie Dorcas, Claire Gaeta, Ava Levine, Bella Levy, Lucy Pacific, Aurora Silvestro, Kaitlyn Steffick

Swim and Dive

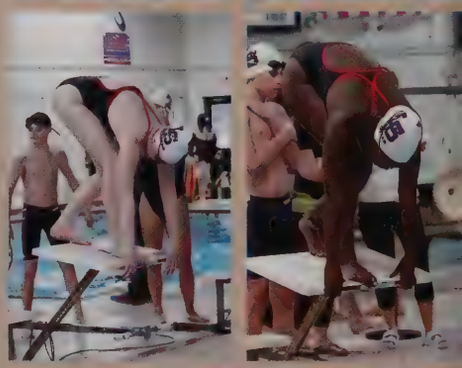

Girls

Elise Arrighini, Ann Badowsky, Corinne Bronson, Josefina Brumbaugh, Alyssa Buchanan, Logan Bulat, Regina Ceesay, Jacqueline David, Campbell Davis, Morgan Davis, Chimwemwe Doran, Alexandra Fishel, Alison Graff, Colby Graff, Joslin Halsey, Dayna Hjerpe, Madeleine Hoffman, Bridget Hogan, Maeve Hogan, Emily Holst, Elizabeth Huettig, Hadley Jackson, Lillian Janigian, Caroline Kane, Gabrielle Lapat, Margret Morris, Cecelia Mossi, Lydia Mossi, Isabel Murphy, Isabel Newbern, Tamara Papovsky, Katelyn Pazak, Hannah Robinson, Corie Sams, Valerie Smirnov, Lillian Sullivan, Edyn Tottenham

Boys

Oliver Adams, Aristidis Armoundas, Nicolas Barrera, Alexander Buendia, Patrick Cadogan, Joshua Cohen, Liam Doran, Thomas Eppich, Jacob Goodman, Zachary Halsey, Aidan Harrison, Joseph Hu, George Knapick, Mateo Krebs, Evan Labagnara, Finley McKenzie, Andrew Mossi, Aiden Murphy, Michael Perlov, Aidan Rusk, Nolan Schlessman, Zachary Schwarzwald, Andrew Simon, Colton Simon, Graham Skelly, Luke Yazdani, Jeffrey Zhang

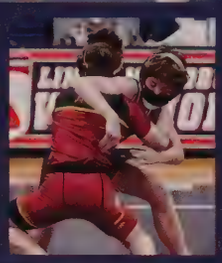

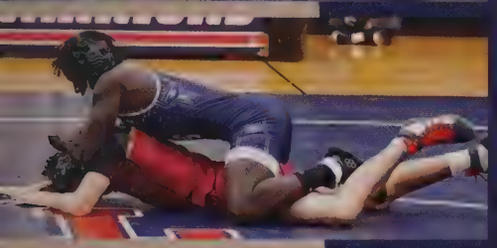

Wrestling

Jacob Balcom, Lucas Balcom, Alexander Balogh, Lucas Barker, Leo Benoit, Austin Chavero, Elijah Colon, Jordan Craig, Justin Cruz, Nate Garozzo, Huichan Han, Huisang Han, Thomas Kelly, Vehaan Keswani, Niko Kontos, Ryan Miller, Tariku Molloy, Christopher Morabito, Logan Parker, Kellen Remley, Lucas Seignemartin, Luke Waaben, Yuan Zhuang

Girls Hockey

Lydia Canavan, Maighdlin Carty, Annis Chwalek, Elizabeth Cohen, Kailey Cullen, Harper Friedholm, Michaela Gilmartin, Angelina Gleicher, Mackenzie Hydon, Kate Lanzillo, Anna Leverone, Shirley Lin, Elizabeth Marchand, Marissa Mazzocchi, Anne-Sophie Ouellet, Allyson Quinn, Sophia Romm, Helen Toland, Torrey Winrow

Boys Hockey

Varsity

John Aliferis, Kamil Benabdenbi, Cohen Champagne, Benjamin Chwalek, Rocco Cook, Sean Cullen, Frank DeTraglia, Samuel Elenbaas, Kyle Flecke, Logan Herguth, Thomas Kinzfogl, Matthew Mahoney, Brett Martin, Cole Martin, Quinn Martin, Liam Mulcahy, Drew Oblak, Brendan Quinn, Mikelis Tums, Dante Venuto, Noah Walsh, Luke Warzynski, Ryan Warzynski

JV

Parker Anderson, Jason Brooks, Grady Channel, Owen Coyne, Steven Delisle, Noah Drummey, Jason Fasciano, James Geany, Ryan Geany, Grady Kirk, Matthew Mahoney, Michael Mahoney, Cameron O'Connor, Luke Olympia, Vincent Polcari, Alexander Poulin, Evan Rich, Max Rothbart, Nathan Scales, Noah Shapiro, Owen Weiss

Ski

Girls

Emily Appleby, Morgan Bleakley, Grace Boraks, Addison Bouley, Lauren Cacciatore, Rebecca Ciaffi, Danielle Cohn, Sarah Danielson, Anna Doncov, Lily Fishel, Mackenzie Gabel, Mia Grisco, Lindsey Grosberg, Madeleine Harding, Adelaide Heindel, Mackenzie Kycia, Abby Ladieu, Jane Miller, Clementine Muir, Taylor Nassa, Meredith O'Connor, Alexa Petronio, Ella Petronio, Liilia Riley, Julia Rydzewski, Lily Sullivan, Zoe Toll, Anya Valleau, Sophie Ward, Sophie Weil, Natalia Yauckoes

Boys

Aidan Bain, Sandor Baltay, Eren Baskaraca, Gabriel Blumberg, Nicholas Boden, William Delahunty, Liam Dolan, David Enerson, Kyle Graham, Blake Grisco, Jack Grosberg, Jack Hughes, Nathan Kaye, Andrew Konigsberg, Jake Ladieu, Caden Larrenaga, Sean Obraztsov, Chase Reinhard, Tucker Reinhard, Tyler Rodgers, Jack Rosenthal, Jack Rossetti, Hunter Rydzewski, Matthew Seney, Benjamin Sparks, Samuel Sparks, Liam Sweeney, Bodie Thompson, Alek Valleau, Luke Ward

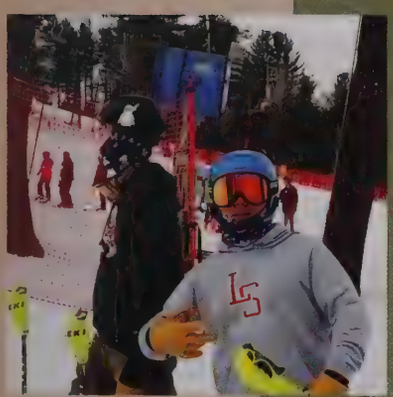

Spring

Baseball

Lacrosse

Rugby

Sailing

Softball

Tennis

Track

Volleyball

Softball

Varsity
Kelsey Blanchette, Lauren Blanchette, Hallie Costa, Hope Huntowski, Grace Jorjorian, Sophie Jorjorian, Ashleigh Lent, Elizabeth Marchand, Chloe Mazza, Lia Mazzocchi, Marissa Mazzocchi, Eliza Stewart, Ashley Whitehead

JV
Sydney Allwell, Jessica Ciaffi, Sarah Danielson, Alexa Deignan, Kelly Gilmartin, Jessica Karol, Eliana Krasnow, Lucy Krauss, Ava Levine, Maya Levy, Alexandra Polemeropoulos, Emma Raniere, Julia Rydzewski, Evelyn Sampson, Corie Sams, Maya Stayton, Elana Strachman, Emma Tierney, Edyn Tottenham, Kaleigh Trainor, Abigail Venis, Grace Weldon

Track

Girls
Anastasia Adams, Castilleja Albert, Ana Arabbo, Lydia Barber, Cadyn Baumgartner, Iniya Bharathan, Sophie Bloom, Corinne Bronson, Lauren Cacciatore, Joanna Chen, Emma Ciaffoni, Avery Cohen, Elizabeth Cohen, Lucy Colket, Hollis Coyne, Sonali Das, Campbell Davis, Morgan Davis, Jacqueline Eng, Camille Ferguson, Marin Frasca, Emma Garvin, Sanam Ghazvinian, Isabel Gibowicz, Abby Goldental, Brises Goldental, Sadie Goldman, Sage Gorman, Anya Green, Zara Hadidi, Sarah Heberlig, Abigail Hedlund, Eva Hershey, Zoe Hibbard, Charlotte Huck, Austin Jackson, Hadley Jackson, Jayda Jacob, Madison Lally, Gabrielle Lapat, Dorothy Lee, Nicholas Lentino, Eliza Loewald, Madeline Lutz, Anna Makrigiannis, Yamaris Maldonado, Kalash Manandhar, Claire Montero, Isabel Murphy, Alysan Nardone, Meredith O'Connor, Emily Pan, Katelyn Pazak, Ella Petronio, Gabrielle Pierre, Margaret Pullen, Anya Purohit, Avery Remley, Lorena Rivers, Elyse Rosenberg, Isabelle Sanzone, Allison Schwartz, Katherine Sills, Ailsa Smith, Emily Smith, Kaitlyn Steffick, Ruby Stern, Caroline Stevenson, Amber Stubblebine, Sarah Summer, Rachel Thomas, Caitlin Trecker, Sara Uhland, Holly Wessman, Audrey White, Harleigh White, Emily Williams, Mia Wolpe, Frances Yee, Katelyn Zidow, Annika Zurn

Boys
Oliver Adams, Algy Alexander, Ryan Boretti, Anthony Boucher, Frederic Bowne, Noah Buttner, Marcus Cassel, John Clarke, Bretton Cobb, Daniel Coelho, Joshua Cohen, Alec Der-Sirakian, Benjamin Doncov, Aidan Downer, Lucas Eggers, Kyle Elalamy, Andrew Eppich, Dylan Fleishman, Kieran Fruebis, Jacob Goodman, Guy Gottlieb, Karim Herrera Garcia, Shahzaib Huseni, Remy Jang, Luke Kaiser, Jonathan Kasper, Reid Kiessling, Eliott Klappenbach, Daniel Lin, James Ly, Aiden Lynch, Sean Mabli, Michael Marchev, Stephen Marks, Benjamin Marsh, Walter Merrill, Aiden Murphy, Sean Obraztsov, Alexander Payne, Jack Peloquin, Matthew Pendergast, Alexander Pirani, Samuel Powers, Spencer Reith, Nicholas Ressler-Craig, Daniel Rivers, William Rutherford, Julien Safar, Hayden Shen, Ethan Sholk, Colton Simon, Daniel Soliman, Benjamin Sparks, Zalen Stason, Alexander Strachman, Connor Toomey, Aidan Volpone, Dorian Wiernik, Luke Yazdani, Filip Zbruz, Declan Zurn

Volleyball

Varsity
Alexander Agne, Lucas Balcom, Jack Braverman, Sebastiano D'Ambrosio, Kieran Fagan, Hogan Flechtner, William Ginand, Ben Gottlieb, Timothy Kearney, Oscar Klappenbach, Timothy Langille, Connor Murphy, Lily Trone, Aubie Wells, Oleg Yershov

JVA

Ryan Bettenhauser, Janoah Blalock, Dakota Ciappenelli-McLain, Mahari Corridon, Andrew Crofton, Jason Deitel, Marcos Garay, Robert Garcia, Kyle Graham, Ryan Heberlig, Ian Huang, Isabella Magalhaes, Emmett Martin-Rosenthal, Charles Muller, Lucca Negreli, Avery Remley, Jack Rosenthal, Liam Sweeney, Devin Watkins, Jack Wolpe

JVB

Rugby

Sarah Acheson, Azzure Annacacis, Shayna Bisson, Layla Brown, Alyssa Buchanan, Kate Carroll, Regina Ceesay, Emily Chen, Rebecca Ciaffi, Bridget Cunningham, Rebecca Edwards, Ayisat Elegbe, Lily Fishel, Erica Furdon, Elena Granahan, Emma Griffith, Mia Gullotti, Holly Hardin, Addyson Hawk, Michaela Holman, Jennifer Johnson, Michelle Johnston, Abigail Kams, Katy Klein, Norah Lee, Ella Martin, Lea Murphy, Katherine Negreli, Fiona Prendergast, Carly Robinson, Veronica Schmidt-Gross, Genevieve Shanler, Olivia Shanler, Aurora Silvestro, Macie Smith, Chloe Steffick, Elaine Tejada, Robyn Wessman, Kaitlyn Whyte, Hannah Zachariah, Renia Zerai, Samira Zerai

Nathan Allor, Kofi Amoa, Alec Arthur, Jacob Balcom, Lamar Beaton, Darren Berardino, Matthew Boone, Darius Braithwaite, Carlin Coolbaugh, Trevor Cope, Jordan Craig, Cecil Crawford, Sean Cullen, Pedro Da Silva, Owen Daniel, Liam Dolan, Samuel Elenbaas, Colin Elias, Logan Fletcher, Niccolo Gabrielli, Nate Garozzo, Jacob Giorlando, Jayden Henderson-Perdomo, Sawyer Hines, Derek Immerman, Ryan Kelly, Thomas Kelly, Casey King, George Knapick, Niko Kontos, Jacob Leverone, Evan Lutz, Benjamin Marsh, Anthony Matthew, Antoine Matthew, Tariku Molloy, Nicholas Montero, Christopher Morabito, Caleb Neale, Connor O'Beirne, Charlie O'Connor, Joseph O'Connor, Sebastian Quisbert, Max Reinhardt, Oliver Reinhardt, Jayson Sao, Deren Schoener, John Sconyers, Joshua Skenderian, Louis Stephan, Alexander Stewart, Matthew Sudnick, Kyle Tasker, Ryan Tasker, Jack Tocci, Luke Waaben, Ryan Warzynski, Alijah Williams

Girls Lacrosse

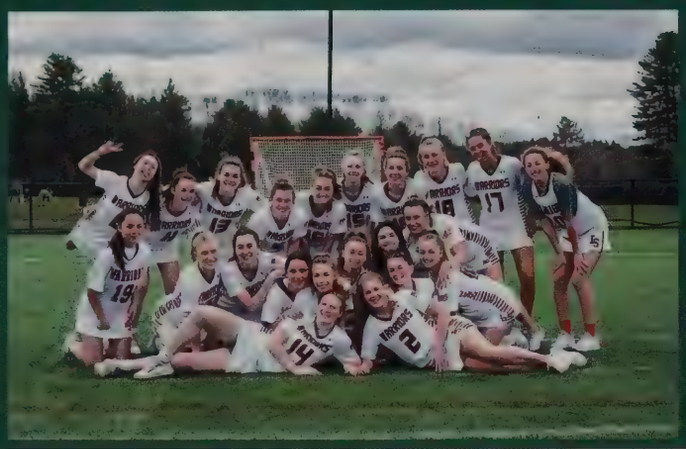

Varsity
Emily Anderegg, Lydia Canavan, Lucy Davis, Nicola Donlan, Harper Friedholm, Evelyn Garzone, Maya Hacker, Claire Jones, Maeve Kelleher, Christine Kinzfogl, Kate Lanzillo, Reagan Malo, Lydia Mossi, Liilia Riley, Ella Ryan, Kean Sneath, Helen Toland, Sofia Trevino, Ava Vadgama, Sophie Ward, Katherine Wolin

JV
Alexandra Achi, Elise Arrighini, Chloe Borghani, Maeve Brackett, Paige Brennan, Georgia Buendia, Danielle Cohn, Alexandra Collins, Kailey Cullen, Victoria Evans, Mackenzie Gabel, Golda Gadarian, Eleanor Innes, Caroline Kane, Anna Leverone, Lucy Pacific, Allyson Quinn, Anna Schwendemann, Ella Tamilio, Alyona von Wahlde

Boys Lacrosse

Varsity
George Adams, Kyle Ando, Marcus Ando, Charles Barringer, Ryan Berkel, Alexander Buendia, Ryan Dooley, Connor Eng, Corey Garvin, Chase Gozdeck, Henry Grosso, Evan Hauck, David Herlihy, Stephen Krumsiek, Drew Laguerre, Connor Lee, Jack Napier, Becan O'Brien, Nolan O'Brien, Riley O'Connell, Luke Ohler, Calvin Pendergast, Brendan Quinn, Jacob Rich, Peter Rossi, M. Donovan Tanguay, Jack Tocci, Lukas Tranter, Dante Venuto, Ryan Winters

JV
Kamil Benabdenbi, Gabriel Blumberg, Jack Brockway, Joshua Brooks, Matthew Conti, Paul Conway, Rocco Cook, Owen Coyne, Thomas Fosnot, Desmond Gordon, Owen Greene, Steven Hettrich, John Hines, Thomas Kinzfogl, Grady Kirk, Niko Kontos, Jonathan Lahait, Wyatt LaRochelle, Nolan Martindale, Brendan Morrissey, Vincent Polcari, Evan Rich, Benjamin Rippy, Luke Sarro, Andrew Schneider, Karter Singh

Tennis

Varsity/JV

Audrey Attlan, Camille Butters, Ella Chase, Kaylie Crowley, Nina Gill, Lindsey Grosberg, Elizabeth Hahn, Carly Heslop, Lillian Janigian, Sarah Johnson, Ava Larochelle, Ava McMahon, Leena Muntasser, Ella Murphy, Emma Murphy, Heather Naum, Murphy O'Malley, Molly Ryan, Melody Sieger, Lia Swire, Madeleine Swire, Sophie Weil, Arianna Xie

Varsity

Marios Athanassiou, Jacob Blair, Nicholas Boden, Ivan Borshchev, Kannan Chockalingam, Dylan Clements, Maxim Dain, Kyle Doyle, Calum Dudgeon, John Gracey, Jesse Harriott, Nathan Hayes, Dylan Kim, Caden Larrenaga, Asher Leavitt, Kevin Li, Robert Liu, Bryan Ma, Nethan Madhav, Ryan Miller, Jagan Mranal, Eric Nebelung, Joaquim Oliveira, Ryan Pillar, Daniel Podolsky, Cameron Rogers, Samuel Rosenbaum, Andrew Rosenblum, Hunter Rydzewski, Spencer Schwarzwald, Seth Shienbrood, Reese Sinclair, Bodie Thompson, Michael Tian, Nicholas Vona, Alexander Yauckoes, Brian Yin

JV

Sailing

Harvey Andrews, Jenna Barach, Jingyi Chen, Timothy Dolan, Ann Eaton, Gabriella Fragale, Blake Grisco, Jack Grosberg, Adelaide Heindel, Nathan Jensen, Zachary Jones, Henry Knapick, Krishna Mewada, Alice Moynihan, Mason Parker, Mikhail Pevunov, Pranav Prasanna, Chase Reinhard, Tucker Reinhard, Meredith Rowe, Marielle Soluri, Chloe Sperry, Max Troiano, Grace Wood

Baseball

Varsity

Heath Albert, Jansen Brown, Jon Collins, Liam Curley, Frank DeTraglia, Thomas Dillon, Jake Haarde, Robert Haarde, Henry Hurtt-Rensko, David Jurewicz, Andrew Kushinsky, Matthew Mahoney, Jaden McGinty, Evan Munuz, Chase Parker, Benjamin Resnic, Thomas Rogers, Tyler Saklad, Michael Spector, Aidan Sweeney, Logan Umbach

JV

Peter Abair, Sebastian Andolina, Cooper Barsamian, Jackson Cain, Cameron Chase, Carter DeMichele, Christopher Goetsch, Jake Iwasaki, Nicholas Lentino, Jenson Martin, Leif Reardon, Gregory Salvucci, Matthew Stagno, Cooper Tarantino, Cooper Willis

9th

Robert DeNormandie, Andrew Dietz, Kyle Doyle, Noah Drummey, Cullen Flechtner, Logan Fletcher, Bryce Gilman, Connor Hammond, Jackson Immonen, Mateo Krebs, Evan Labagnara, Aiden Manilov, Gus Merhige, Nathan Scales, Samuel Shuckerow, Luke Warzynski

Clubs

Students Against Gun Violence

LSTV

Spanish Club

S.T.E.W.

Model U.N.

2022 Steering Committee

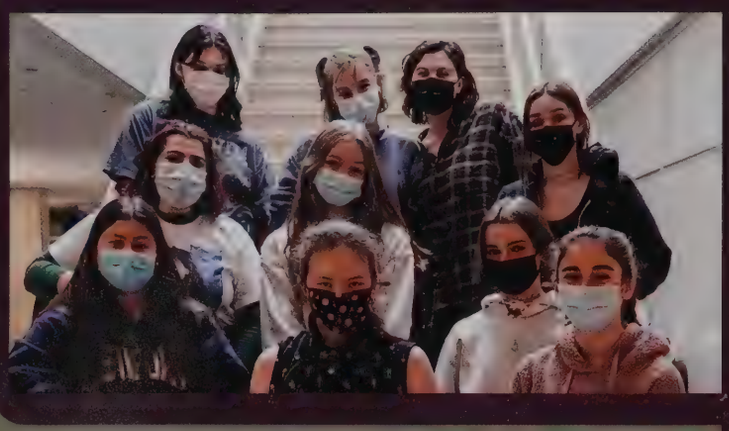

Art Club

Common Core

Ghost Club

Student Senate

SADD

Asian Cultures Club

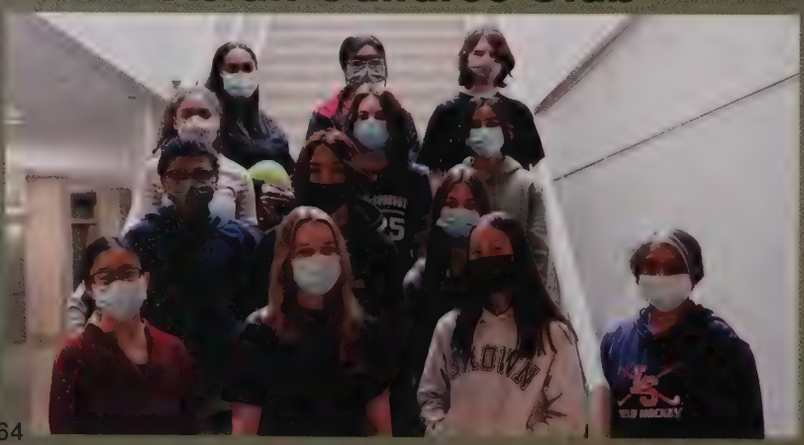

Mock Trial

LS Book Club

Autism Awareness Club

Robotics Team

The Future Project

Investment Club

GSA

Mentors in Violence Prevention Club
Relay for Life Event Leadership Team
Students Against Gun Violence
Intersection (MLK)
LS MEMORIAL SCHOOL Cambodia (MLK)
Music Performance Club
Mountain Biking
Movie Club
MSA
NOSB
OUTDOOR CLUB
PEER MEDIATION
Politics Club
Red Cross Club
Rock Climbing Club
Russian Club
SCIENCE OLYMPIAD
SPEECH & DEBATE
Spike Ball
MLK Action Project
STUDENT SENATE
Team Cure Club
TV Club
ULTIMATE FRISBEE
Universal Games
Girls Who Code
Hope Sudbury Club
Investment Club
Latin Club
LS FILM CLUB
LS WEB TEAM
Medical Club
FOUNTAIN
French Club
Garden Club
Gearticks
GERMAN CLUB

2023 Steering Committee
2024 Steering Committee
2025 Steering Committee
Allies of Immigrants and Refugees
Alzheimer's Awareness and Advocacy Club
AMNESTY INTERNATIONAL
Around the World Initiative
Badminton Club
BEST BUDS
BioBuilding Club
Biology Club
Pediatric Intervention Club
Car Club
Chess Club
High School Quiz Team
Computer Science Club
CUM LAUDE
D&D Club (Tabletop RPG Club)
DEAR
ENVIRONMENTAL CLUB
Fashion Club
FCA
Fishing Club
FORUM
SKI & SNOWBOARD CLUB
Students Against Animal Cruelty
Students Inspiring Sciences
Intergenerational Connections Club (ICC)

YEARBOOK

Editors-In-Chief:
Olivia Durante
Celeste Caseria

Senior Staff:
Molly Moffat
Aidan Bain

Staff

Debbie Aiello

Miguel Alba Castella

Nathaniel Armistead

Charli Asta-Ferrero

Rosa Ayala

Gail Baker

Stephanie Benash

Toni Benhaim

Kim Bennett

Jim Berry

Martin Berryman

Dylan Billings

Matt Blair

Virginia Blake

David Bloom

Maureen Bolton

Jeff Brewington

James Brooks

Zach Brumbaugh

Mary Brunson

Michael Bunting

Tracy Burke

Desiree Butter

Vicky Caburian

Pascale Cadet

Donna Cakert

Jennifer Cameron

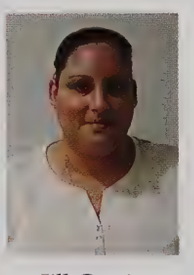
Jill Carrio

Bonnie Chargo

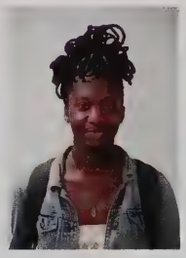
Scynthia Charles

Nancy Childress

Timothy Cobbett

Dave Cole

Ben Coleman

Katie Collamore

Christopher Collins

Dan Conti

Rachel Cooke

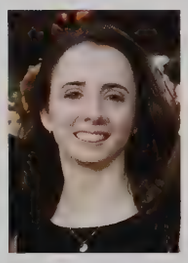
Catherine Cooper

Jillian Coutu

Ariel Cox

Colin Cox

Sandy Crawford

Linda Cullen

Sue Cushing

Karen D'amore

Carolyn D'Isidoro

Bill Davison

Caroline Dawson

Cesar De Diego

Colleen Demers

Charles Despotopulos

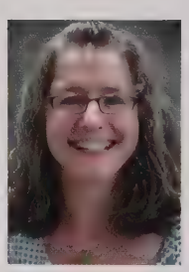
Kayla Dewees

Nicole Digenis

Nancy Dion

Brandon Dorey

Steven Driscoll

Jennifer Dubois

Terry Dugan

Chris Durocher

Fred Egizio

Peter Elenbaas

Carly Evans

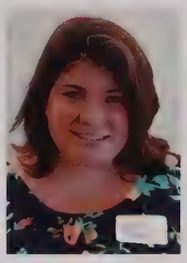
Shanna Evans

Sarah Farrell

Brian Fauvel

Sara Fine-Wilson

Max Finn

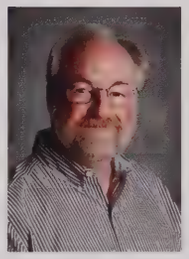
Isaac Fisher

Laura Fitzgerald

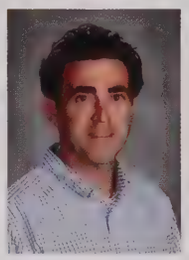
John Flynn

Donald Foss

Nicole Frattaroli

Susan Frommer

Mj Galano

Humberlys Galindez-Tovar

Greg Gammons

Jennifer Garfield

Kelly Gaudreau

Karin Gilbert

Ponah Gillespie

Joshua Gilman

Patty Gogan

Nancy Goldstone

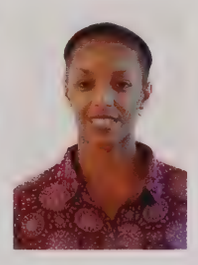
Ashley Gomes

Mel Gonsalves

David Grace

Mary Ann Grady

Thomas Grandprey

Kate Grant

Melissa Gray

Sarah Greeley

Darius Green

Jennifer Greenwood

Michael Guanci

Ricky Guyette

Michael Haines

Conor Hanover

Steven Henning

Ivonne Henriquez

Christopher Herbert

Fred Hernandez

Michael Hickey

Lorraine Hodin

Sarah Hogan

David Hosford

Olivia Hull

Lynne Hunter

Amy Hutchinson

Christine Iskandar

Amy Jacobs

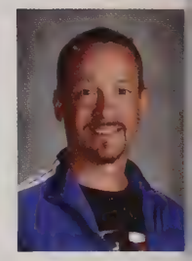
Kurt James

Phillip James

Timothy Jason

Jacob Jones

Deborah June

Shea Justice

Ray Kane

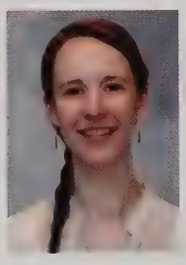
Julia Keith

Damen Kelton

Stephanie Kilcoyne

Ken Kimura

Amanda Klein

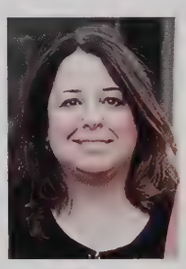
Theresa Kneeland

Nicole Kromer

Carol Lewis

Dan Lewis

Tom Lewis

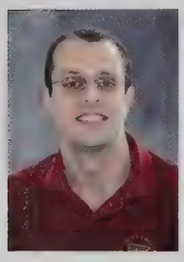
Shawn Lingley

Rebecca Lloyd

Tracie Lopez

Lisa Lupinacci

Tracey Lyon

Melanie Mahoney

Beth Mangano

Mark Mason

Parul Matani

Rebecca Mayer

Jeffrey Mazza

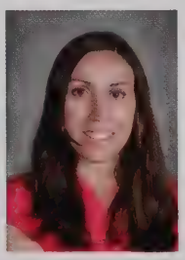
Kelly Mazza

Danielle McAuliffe

Doreen McCarthy

Joel McKenna

Angela Medeiros

Ryan Medeiros

Gabriela Mendez

Jason Messina

Shawn Miller

Elisa Mills

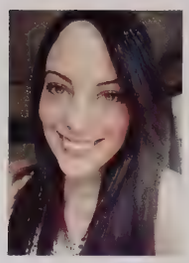
Ami Moore

John Moynagh

Jane Murphy

Paula Myers

Timothy Nikula

Meghan Notari

Annalisa Notaro

William Novakowski

Colette Nygren

Barbara O'Connell

Kevin O'Grady

Kyung-Nam Oh

Carol Padden

Melanie Palma

Alicia Palmer

Samantha Parker

Kirsteen Patterson

Leslie Patterson

Kendra Pavlik

William Pegram

Suanne Peterson

Steven Petrelli

Dennis Phillips

Diana Phillips

Emily Phillips

Rita Poyatos

Nathan Prichard

Deborah Proctor

Loren Puffer

Devan Rabidou

James Raffel

Aida Ramos

Hanka Ray

Jennifer Reen

Art Reilly

Rebecca Reitz

Allison Richardson

Francesca Ricker

Anthony Rigoli

Neil Roche

Cameron Rossley

Kevin Rossley

Laura Rotondo

Tracy Ryan

Dot Samsi

John Sanford

Mark Santoro

Carol Schroeder

Daniel Schuler

Kim Schultz

Patricia Scully-Lane

Julianna Seol

Robin Shaikh

Erin Shanahan

Angela Shek

Melisa Shen

Susan Shields

Regina Shopiro

Paul Shultz

Christopher Shutzer

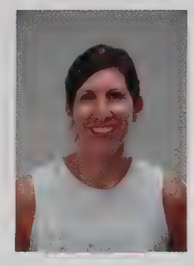
Nicole Siglin

Jamie Silberzweig

Cindy Simon

Caroline Singler

Matt Skelly

Elaine Snyder

Mark Sobkowicz

Helen Sotiriou

Ian Spencer

Sarah Spound

Christopher Stanek

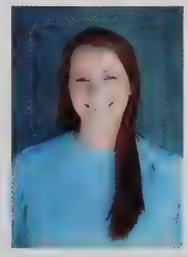
Jenny Staysniak

Kiley Swenson

Chris Taddeo

Lloyd Taft

Jordan Thomas

Kathleen Thompson

Dennis Trombley

Thomas Valentine

Kristen Vermeylen

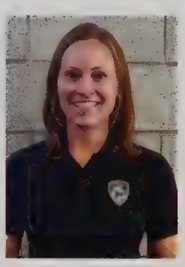
Kimberly Walch

Martha Wall

Dave Walsh

Matthew Warner

David Watts

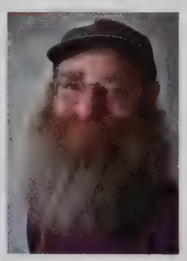
Seth Weiss

Danielle Weisse

Matthew Wentworth

Katy Whynot-Strange

Erica Wilsen

Brendan Wimberly

Bella Wong

John Wood

Heath Wright

Francy Zingale

Underclassmen

Freshmen

Signe Aabo

Anastasia Adams

Oliver Adams

Lateef Afolabi

Vanya Agireddy

Sharon Alex

Algy Alexander

Ignacio Almandoz

Zach Andelman

Azzure Annacacis

Daniel Aquino

Ana Arabbo

Alyssa Aslam

Audrey Attlan

Audrey Babaoglu

Alexander Balogh

Lucas Barker

Nicolas Barrera

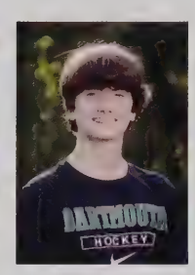

Charles Barringer

Madeleine Bartolini

Eren Baskaraca

Ruslan Belous

Kamil Benabdenbi

Leo Benoit

Molly Bevan

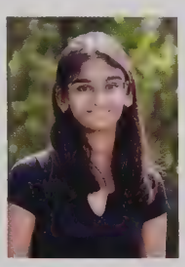
Iniya Bharathan

Benjamin Bishop

Janoah Blalock

Kelsey Blanchette

William Boermeester

Ryan Boretti

Chloe Borghani

Ivan Borshchev

Anthony Boucher

Daniel Boyd

Aivah Brandao

Paige Brennan

Jack Brockway

Josefina Brumbaugh

Georgia Buendia

Jeremiah Butler

Marcus Cassel

Regina Ceesay

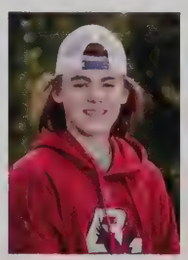
Cohen Champagne

Grady Channel

Jingyi Chen

Joanna Chen

Ziyu Chen

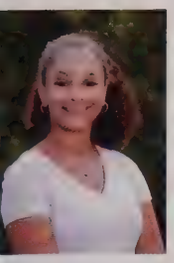
Isabella Chidziva

Cameron Cho

Annis Chwalek

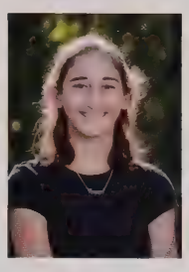
Jessica Ciaffi

Luke Ciambrone

John Clarke

Daniel Coelho

Avery Cohen

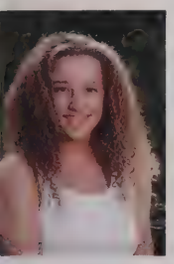
Alexandra Collins

Paul Conway

Lucia Cook

Rocco Cook

Mahari Corridon

Mateo Cosentino

Bruce Cox

Owen Coyne

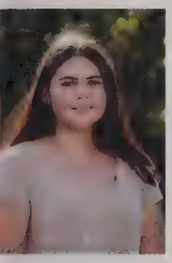
Penelope Cramer

Kailey Cullen

Kiara Curran

Hannah Cyr

Pedro Henrique Da Silva

Owen Daniel

Sarah Danielson

Louisa Darnall

Mira David

Raphael De Beco

Alexa Deignan

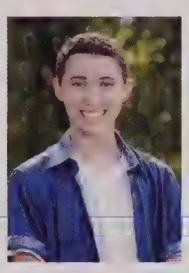
Jason Deitel

William Delahunty

Steven Delisle

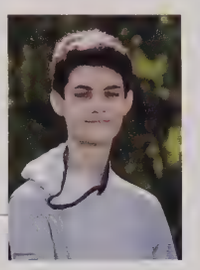
Kevin Delprete

Brian Demerle

Achol Deng

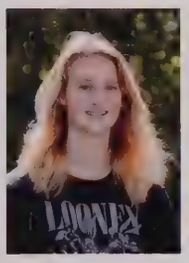
Isabelle Deniger

Robert Denormandie

Brigette Diaz

Imara Dickson

Andrew Dietz

Juliette Dobrin

Emmet Dolan

Timothy Dolan

Wilson Dowridge

John Doyle

Matthew Doyle

Noah Drummey

Victoria Evans

Jack Facemire

Adia Fallon

Maryam Fazly

Molly Felicio

Camille Ferguson

Elias Fernandes

Xzavyer Figueroa

Alex Finn

Alexandra Fishel

Cullen Flechtner

Jayden Fortin

Gabriella Fragale

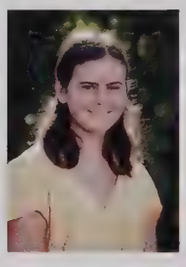
Marin Frasca

Erica Furdon

Mackenzie Gabel

Golda Gadarian

Claire Gaeta

Emily Gao

Sophia Garcia

Bruno Garcia Lavanchy

Arman Garcia-Cutts

Emma Garvin

Sanam Ghazvinian

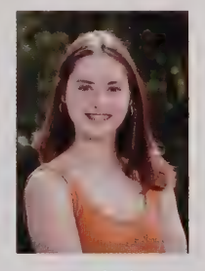
Isabel Gibowicz

Kaitlyn Giles

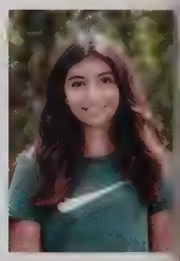
Nina Gill

Bryce Gilman

Kelly Gilmartin

Abby Goldental

Sadie Goldman

Atiana Gonzalez

Jacob Goodman

Arjun Goray

Ethan Gordon

Sage Gorman

Sneha Goswami

Colby Graff

Theodore Granfield

Ezra Green-Vaswani

Julianne Greene

Mia Greene

Nicholas Greenwood

Lindsey Grosberg

Caroline Grous

Madalyn Gulko

Harold Guo

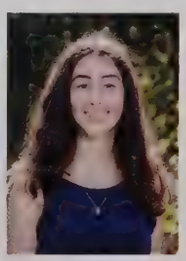
Zara Hadidi

Joslin Halsey

Dany Hamandi

Connor Hammond

Huichan Han

Madeleine Harding

Evalyn Harriott

Shain Hauptman

Addyson Hawk

Drew Hayes

Colby Heidke

Andrew Hernandez

Laurel Herrin

Steven Hettrich

Zoe Hibbard

John Hines

Sawyer Hines

Gray Ho

Averie Hoff

Ethan Hojman

Emily Holst

Serena Hu

Annie Huang

Jennifer Huang

Meira Illiano

Jackson Immonen

Eleanor Innes

Annabel Jackson

Keely Jackson

Maryam Jafarov

Adam Jamal-Eddine

Remy Jang

Lillian Janigian

Andrew Johnson

Sophie Jorjorian

Geoffrey Jun

Caroline Kane

Christopher Kanki

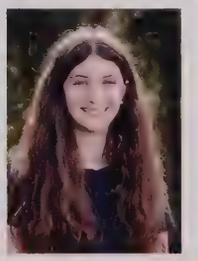
Rebecca Karol

Zain Khan

Grady Kirk

Zaven Kouchakdjian

Eliana Krasnow

Lucy Krauss

Mateo Krebs

Elias Kreml

Lee Kronrod

Keya Kumar

Mackenzie Kycia

Evan Labagnara

Jake Ladieu

Jonathan Lahait

Brooke Landry

Sean Landry

Gabrielle Leblanc

Asia Leedy-Andreozzi

Ashleigh Lent

Leah Letcher

Anna Leverone

Ava Levine

Joyce Li

Ella Lieblich

Daniel Lin

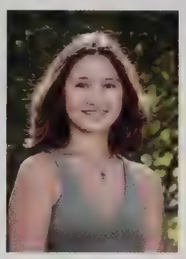
Margarita Llamas

Eliza Loewald

Kolya Lokshin

Yasha Lokshin

Ava Lopes

Sean Mabli

Isabella Magalhaes

Michael Mahoney

Yamaris Maldonado

Aiden Manilov

Stephen Marks

David Marotta

Nolan Martindale

Gabriella Martinelli

Rayne McClure

Alexander McLarney

Izumi McLellan

Jamal Merck

Gus Merhige

Walter Merrill

Dorie Meunier

Krishna Mewada

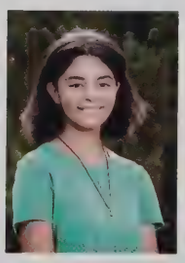
Aidan Millar-Nicholson

Ryan Miller

Emily Minassian

Adam Mokdad

Isabella Morris

Margret Morris

Cecelia Mossi

Lydia Mossi

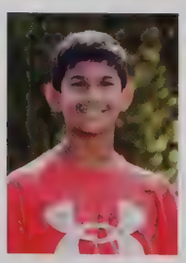
Jagan Mranal

Charles Muller

Leena Muntasser

Aiden Murphy

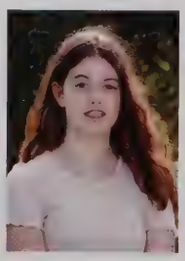
Ella Murphy

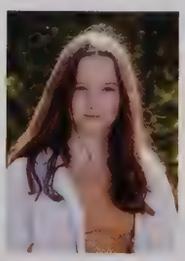
Emma Murphy

Isabel Murphy

Kate Murphy

Justin Nasdor

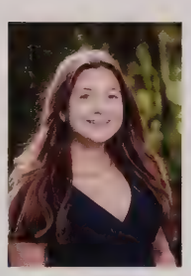
Taylor Nassa

Lucca Negreli

Isabel Newbern

Eleanor Newman

Amber Nsereko

Eloise O'brien

Matthew O'brien

Cameron O'connor

Sean Obraztsov

Trenae Ogarro

Joaquim Oliveira

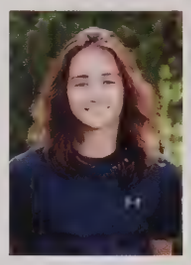
Luke Olympia

Reagan Pace

Bryan Peng

Ashenafi Pestka

Gabrielle Pierre

Arya Pilipski

Alexander Pirani

Vincent Polcari

Samuel Powers

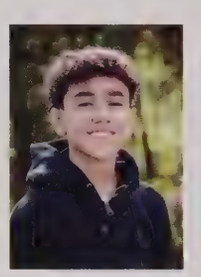
Daniel Poyatos

Pranav Prasanna

Gabriella Puterbaugh

Allyson Quinn

Adriana Quintanilla

Jude Raines

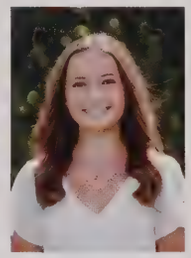
Paige Rakowski

Anne Rapisarda

Chase Reinhard

Avery Remley

Katherine Renhowe

Ahmed Riaz

Jasmine Rice

Paige Ringuette

Daniel Rivers

Lorena Rivers

Brooke Robak

Hannah Robinson

Peyton Rogers

Fineas Rohlfing

Meredith Roman

Alex Rose

Elyse Rosenberg

Jack Rosenthal

Jack Rossetti

Meredith Rowe

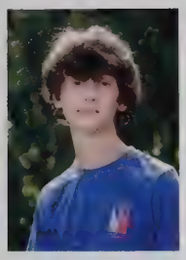
Samuel Rubin

Deniz Russo

Ella Ryan

Julia Rydzewski

Sarah Sallese

Malakai Sanford

Isabelle Sanzone

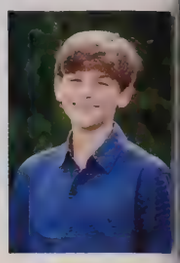
Matthew Sarro

Nathan Scales

Andrew Schneider

Benjamin Schwartz

Evelyn Schwartz

Nicholas Sellazzo

Matthew Seney

Kaitlyn Shea

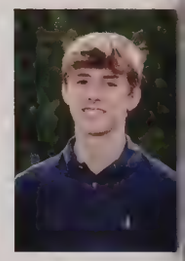
Ethan Sholk

Samuel Shuckerow

Polina Lada Shulga-Morskaya

Mikhal Shvartsman

King David Sibley

Hannah Sideras

Melody Sieger

Kh'mai Simms

Andrew Simon

Annette Sjoquist

Graham Skelly

Corey Smith

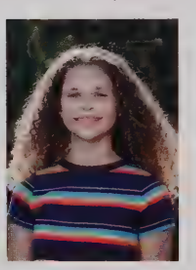
Macie Smith

Alexander Sobol

Daniel Soliman

Joshua Soto

Justin Soto

Samuel Sparks

Chloe Sperry

Zalen Stason

Chloe Steffick

Lena Stephens

Ruby Stern

Alexander Stewart

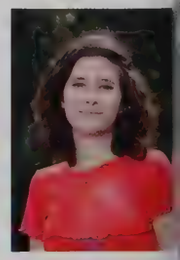
Siena Stollerman-Willers

Madeline Stolper

Ava Strout

Michelle Su

Matthew Sudnick

Ainsley Sullivan

Sarah Summer

Liam Sweeney

Lia Swire

Andrew Sykes

Daniel Sykes

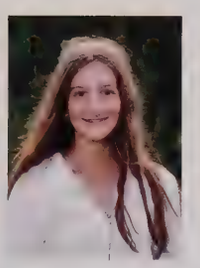
Ella Tamilio

Dmitriy Taradai

Alexander Taran

Diego Tejeda

Bodie Thompson

Caroline Tibbetts

Connor Toomey

Lily Trone

Casey Tupta

Sara Uhland

Anya Valleau

Ofir Van Creveld

Katherine Van Hooser

Samuel Varner

Dimitris Veloutsos

Dante Venuto

Imogen Vlock

Anna Vollaro

Klara Von Hoyningen Huene

Alyona Von Wahlde

Elizabeth Vorderer

Noah Walsh

Andrew Wang

Luke Warzynski

Zhira Watkins

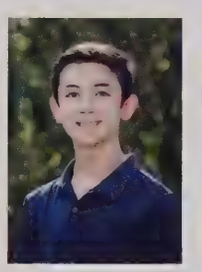
Owen Weiss

Grace Weldon

Aubie Wells

Blake Wessel

Narai White

Dorian Wiernik

Freya Wilcox

Madeleine Williams

Natalie Williams

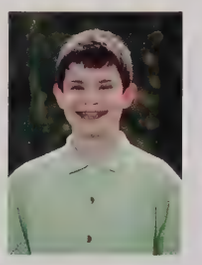
Jack Wolpe

Ethan Wu

Rachel Wu

Danielle Yalter

Julia Yalter

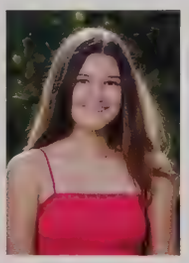
Natalia Yauckoes

Luke Yazdani

Asante Zaccagnini

Sophia Zhang

Yuan Zhuang

Katelyn Zidow

Annika Zurn

Sophomores

Peter Abair

Emma Agne

Eva Airiau

Castilleja Albert

Liesl Alexander

John Aliferis

Sydney Allwell

Adjoa Amoa

Parker Anderson

Isabel Andre

Harvey Andrews

Sofia Arcuri

Alec Arthur

Chris Ash

Marios Athanassiou

Samantha Atwood

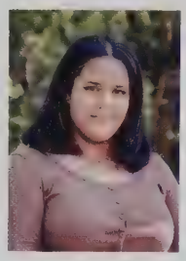
Nour Azzouzi Moquete

Chase Baker

Jacob Balcom

Jenna Barach

Finn Barrett

Patrick Bastien

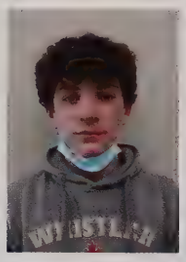
Ethan Belanger

Matthew Benoit

Madeline Berry

Ryan Bettenhauser

Olivia Bigelow

Samantha Bio

Graycen Birchby

Lucy Bishop

Owen Blair Goldin

Tyler Blake

Gabriel Blumberg

Nicholas Boden

Kaela Bonin

Laila Bonnett

Zoe Borden

Ashleigh Boucher

Addison Bouley

Darius Braithwaite

Corinne Bronson

Jason Brooks

Sydney Brown

Alyssa Buchanan

Logan Bulat

Ryan Burke

Caleb Buttner

Lauren Cacciatore

Lydia Canavan

Annabel Caseria

Nina Cecere

Maia Chandler

Julianna Chavero

Kannan Chockalingam

Emma Ciaffoni

Grace Cobb

Elizabeth Cohen

Danielle Cohn

Lucy Colket

Elijah Colon

Matthew Conti

Carlin Coolbaugh

Ryan Cope

Andrew Crofton

Kaylie Crowley

Bridget Cunningham

Liam Curley

Pristine Cyril

Sebastiano D'Ambrosio

Devon Das

Campbell Davis

Morgan Davis

Hannah Delaney

Sean Delaney

Carter DeMichele

Zoe Diesing

Anna Doncov

Ryan Dooley

Chimwemwe Doran

Liam Doran

Nathan Dougherty

Nathan Doughty

Naomi Drakulich

Katherine Drew

Leah Drew

Stratis Dridakis

Katie Drummond

Lucille Dwyer

Ann Eaton

Sophia Eck

Duncan Eggers

Kyle Elalamy

Ayisat Elegbe

Samuel Elenbaas

Colin Elias

Thomas Eppich

Isabella Erb

Kieran Fagan

Kayhaan Farahbakhshian

Jason Fasciano

William Fenton

Alexander Finsthwait

Dylan Fleishman

Logan Fletcher

Yael Fraiman

Elizabeth Freeman

Harper Friedholm

Riley Frissora

Marcos Garay

Robert Garcia

Nate Garozzo

Caitlin Garrity

Ximena Gaviria-Coronado

Ava Gennari

Helena Gillin

Olivia Gillin

Gabrielle Glashow

Angelina Gleicher

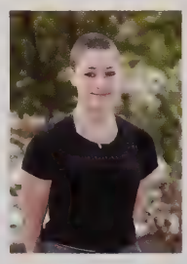
Isabella Goddard-Tatlor

Christopher Goetsch

Peter Goh

Ben Gottlieb

Olivia Gottlieb

Leonore Goulet

John Gracey

Kyle Graham

Anya Green

Owen Greene

Matthew Gregor

Mia Grisco

Vivian Guan

Jake Haarde

Eva Halporn

Victor Han

Mckenzly Harris

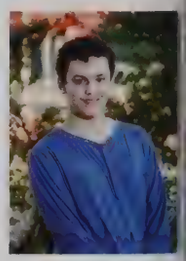
Aidan Harrison

Aria Harvey

Celia Harvey

Nathan Hayes

Ryan Heberlig

Adelaide Heindel

Kathryn Hejduk

Gabriel Helgeson

Margaux Herant

Eva Hershey

Salim Hill

Emerson Hines

Makya Holliday

Sophia Hou

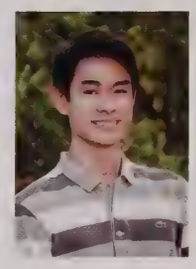
Ian Huang

Charlotte Huck

Mackenzie Hydon

Derek Immerman

Kyra Italien

Makai Jackson

Selma Jafarov

Johaun Jean-Pierre

Dylan Jenkin

Lilith Johnston

Zachary Jones

Jamie Kabuusu

Abigail Kams

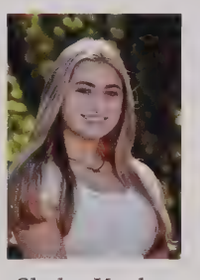
Skylar Kaplan

Abdulraheem Kareem

Simon Karty

Noa Katz

Liepa Kazlas

Timothy Kearney

Audrey Keegan

Lily Kelleher

Peyton Kennedy

Ivan Kilroy

Dylan Kim

Thomas Kinzfogl

Elizabeth Kirk

Madison Knopf

Andrew Konigsberg

Rachel Konigsberg

Niko Kontos

Gavin Kotkin

Andrew Kushinsky

Krista LaCure

Drew Laguerre

Madison Lally

Jonathan Lam

Timothy Langille

Gabrielle Lapat

Ava Larochelle

Caden Larrenaga

Jack Larson

Anthony Lawson

Asher Leavitt

Dorothy Lee

Eduardo Leins

Darwin Lemus

Lukas Lenkutis

Jacob Leverone

Harrison Levy

Sarah Lewis

Jessie Lewis-Temple

Isabelle Li

Alana Liu

Davis Logan

Henry Lowery

Corinne Loyer

Kenneth Loyer

Alexander Lucchini

Rebecca Lupkas

James Ly

Bryan Ma

Meghan MacLean

Elliana MacLeod

Matthew Mahoney

Anna Makrigiannis

Madison Maltby

Kalash Manandhar

Michael Marchev

Ella Martin

Jenson Martin

Emmett Martin-Rosenthal

Osmany Martinez

Mae Mastrullo

Lia Mazzocchi

Henry McCarthy

Max McColgan

Maxwell McCune

Kylie McGeady

Olivia McGowan

Carly McKeown

Maggie McLeod

Robert Merhige

Grace Messina

Justin Miller

Lily Minkoff

Courtney Mitchell

Magdalena Mittelstadt

Claire Montero

Brendan Morrissey

Alice Moynihan

Clementine Muir

Shaun Mulvihill

Ruben Musaelian

Eric Nebelung

Cassara Nesbitt

Manjari Newman

Rayhan Nsereko

Connor O'Beirne

Caelyn O'Connor

Joseph O'Connor

Meredith O'Connor

Olivia O'Keefe

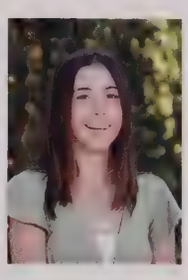
Murphy O'Malley

Luke Ohler

Justina Ortiz

Trevor Ostrowski

Mimi Ozojiofor

Clara Palmer

Tamara Papovsky

Mason Parker

Sophie Parte

Anderson Peck

Arielle Peck

Calvin Pendergast

Camila Perdomo-Santos

Mikhail Pevunov

Ryan Pillar

Holden Plath

Miguel Pleasants-Miranda

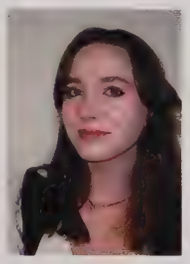
Reese Plihcik

Alexandra Polemeropoulos

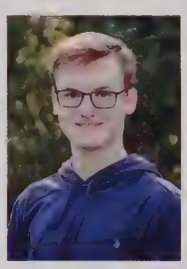
Max Prihodko

Nina Prihodko

Margaret Pullen

Melissa Puopolo

Anya Purohit

Emma Purtell

Sebastian Quisbert

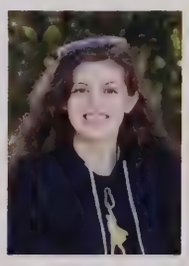
Madigan Radenberg

Emma Raniere

Rajan Rastogi

Leif Reardon

Oliver Reinhardt

Alexander Remley

Kellen Remley

Evan Rich

Nicholas Richard

Caroline Richards

Liilia Riley

Dalia Rios

Alexandra Rippy

Freddy Rodriguez

Cameron Rogers

Jhadzia Roman

Sophia Romm

Samuel Rosenbaum

Andrew Rosenblum

Peter Rossi

Jonah Rotondo

Sophia Rubin

Nicholas Rushton

Aidan Rusk

Molly Ryan

Julien Safar

Arjun Saini

Evelyn Sampson

Corie Sams

Alexander Saville

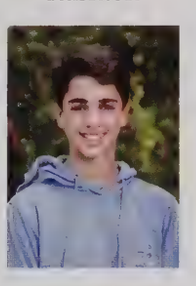
Thomas Sawin

Veronica Schmidt-Gross

Spencer Schwarzwald

Anna Schwendemann

Luc Sciammetta

Abigail Sconyers

Alison Seastead

Catherine Seluzhytskaya

Divya Senthurchelvan

Monika Sermuksnis

Robert Setters

Noah Shapiro

Eric Siegal

Aurora Silvestro

Evan Silvia

Alexis Sim

Reese Sinclair

Ishaan Sirsingandla

Ava Skiffington

Emily Smith

Marielle Soluri

Matthew Stagno

Cole Stamper

Maya Stayton

Kaitlyn Steffick

Louis Stephan

Elana Strachman

Carter Striker

Oakley Stringer

Amber Stubblebine

Lillian Sullivan

Lily Sullivan

Isabelle Suski

Tristan Tan

Ryan Tasker

Joseph Tibbetts

Emma Tierney

Thomas Tocci

Zoe Toll

Mason Toothman

Anthony Toscano

Edyn Tottenham

Kaleigh Trainor

Caitlin Trecker

Max Troiano

Evan Tu

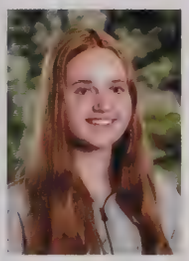
Marisa Tums

Logan Umbach

Ugochi Uneke

Ava Vadgama

Annette Varghese

Abigail Venis

Nathaniel Venis

Abigail Vetstein

Aidan Volpone

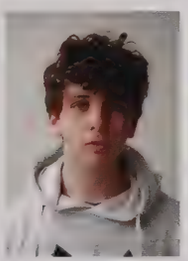
Nicholas Volpone

Nicholas Vona

Aidan Walsh

Ryan Walsh

Sophie Ward

Devin Watkins

Cynthia Wen

Holly Wessman

Harleigh White

Cooper Willis

Torrey Winrow

Aidan Wooters

Frances Yee

Sophie Yellin

Hugo Young

Hannah Zachariah

Kate Zarski

Filip Zbruz

Simon Zerai

Samuel Zipes

Declan Zurn

Juniors

Henrik Aabo

Lucia Abbondanzio

Sarah Acheson

Alexandra Achi

George Adams

Anne Adolfsson

Akhil Agireddy

Benjamin Alperovitz

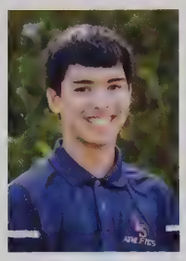
Marcus Ando

Sebastian Andolina

Melissa Andrade

Emily Appleby

Elise Arrighini

Kyle Atwood

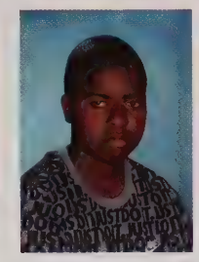
London Balan

Lydia Barber

Cooper Barsamian

Gabriel Bascones

Jaylinn Bastien

Cadyn Baumgartner

Sophia Benoit

Ryan Berkel

Mila Bernardi

Caroline Bevins

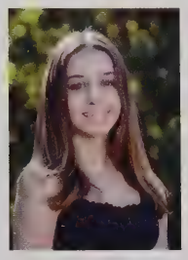
Allison Bifulco

Shayna Bisson

Rachel Blackman

Jacob Blair

Samantha Blake

Lauren Blanchette

Juliette Bloom

Sophie Bloom

Kordell Bogus

Adam Bolli

Ellen Bordner

Martina Sara Bortolotto

Frederic Bowne

Lauren Boyd

Maeve Brackett

Tamerat Broglio

Joshua Brooks

Jansen Brown

Alexander Buendia

Kyle Burge

Savannah Butler

Camille Butters

Jackson Cain

Owen Carr

Axel Carson

Serena Chang

Cameron Chase

Justin Che

Emily Chen

David Christenfeld

Dakota Ciappenelli-McLain

Roberta Ciaramella

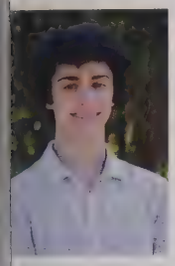
Jasin Clancy

Oliver Clarance

Dylan Clements

Joshua Cohen

Morgan Cohen

Antonio Cosentino

Hallie Costa

Winston Cox

Hollis Coyne

Andrew Craig

Elke Cramer

Cecil Crawford

Jack Crownover

Natalie Crownover

Isabella Clarice Cruz

Justin Cruz

Sean Cullen

Julia Cumming

Abigail Cushing

Ella Dahlquist

Javier Damon

Natalie Daoud

Shani Dar

Henry Darnall

Jacqueline David

Lucy Davis

Anuvab Deb

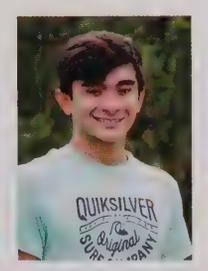

Caleb Del Rosario

Christian Dell'Anno

Alec Der-Sirakian

Frank Detraglia

Dave Doirain

Liam Dolan

Stephanie Dorcas

Aidan Downer

Juliette Downie-Aiche

Kyle Doyle

Jonathan Drum

Calum Dudgeon

Rebecca Edwards

Clara Enache

David Enerson

Connor Eng

Juliana Erb

Tabitha Evans

Katherine Ewing

Amayah Farrow

Saniyah Farrow

Owen Fedyk

Alec Feldman

Max Felicio

Ingrid Felsch

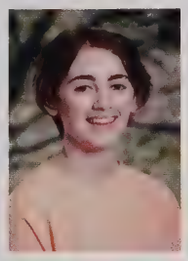
Gabrielle Fenton

Charlotte Ferguson

Claudio Ferreira

Alexandra Finnerty

Duncan Finnie

Lily Fishel

Lucas Flack

Hogan Flechtner

Jonathan Follmer

Lev Fomin

Gabriella Ford

Emanuel Forero

Thomas Fosnot

Larry Foy

Katherine Frain

Destiny Francois

Calliope Frankel

Shirah Freeman

Harry Ganz

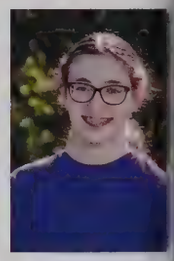
Laura Gardner

James Geany

Ryan Geany

Bella George

Jillian Gies

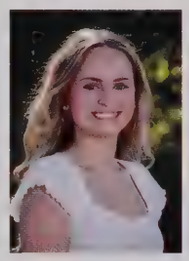
Michaela Gilmartin

Jacob Giorlando

Miles Giorlando

Zachary Glashow

Walker Glin

Brises Goldental

Lily Gordenstein

Kaleigh Gothie

Guy Gottlieb

Isaac Gower-Hall

Chase Gozdeck

Alison Graff

Olivia Green

Mason Greenfield

Nicole Gulko

Mia Gullotti

Elizabeth Hahn

Jett Happas

Holly Hardin

Jesse Harriott

Cayden Hart

Kenneth Hawkey

Rachel Hayeck

Abigail Hedlund

Logan Herguth

Carly Heslop

Jackson Hild

Bridget Hogan

Maeve Hogan

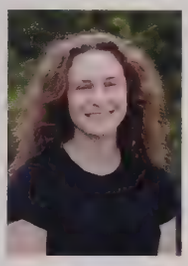
Michaela Holman

Julia Homenko

Joseph Hu

Elizabeth Huettig

Hope Huntowski

Shahzaib Huseni

Ava Iannelli

Jake Iwasaki

Amariah Jack

Austin Jackson

Hadley Jackson

Jayda Jacob

Ryan Jan

Haven Janowitz

Alexandra Jeglinski

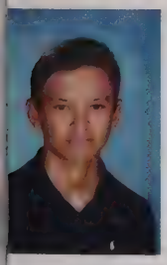
Nathan Jensen

Esha Jhaveri

Jennifer Johnson

Sarah Johnson

Laura Johnson Shedd

Henry Johnson-Cramer

Claire Jones

Isaiah Jones

Grace Jorjorian

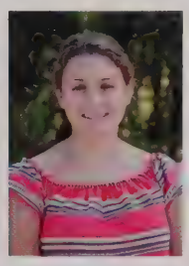
Rachel Kams

Abdulrahaman Kareem

Jessica Karol

Nora Keka

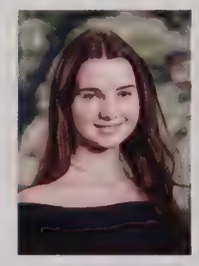
Ava Kelly

Sophia Kendall

Samantha Kennedy

Vehaan Keswani

Maheen Khan

Jackson Kinney

Eliott Klappenbach

Oscar Klappenbach

George Knapick

Annie Knightly

Lola Kokott

Rocco Kontos

Bradley Korman

Christopher Kornblum

Keshet Kronrod

Jessica Kuniholm

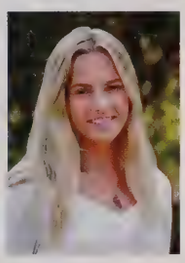
Siena Kurth

Abby Ladieu

Kate Lanzillo

Wyatt Larochelle

Connor Lee

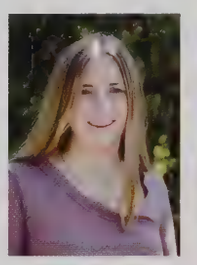
Norah Lee

Ellie Leigh-Manuell

Nicholas Lentino

Noam Lepsky

Eron Leung

Elizabeth Levin

Bella Levy

Maya Levy

Alison Lewis

Kevin Li

Julia Litovchick

Zoe Littlefield

Francesca Liu

Katherine Lu

Aiden Lynch

Nethan Madhav

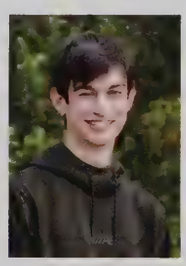
Spencer Magazu

Kyle Maillet

Lenna Makrigiannis

Reagan Malo

Neeva Manandhar

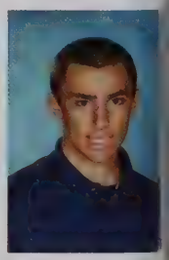
Matthew Marimon

Tenazha Marshall

Brett Martin

Cole Martin

Quinn Martin

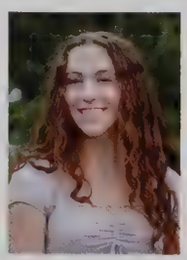
Chloe Mazza

Marissa Mazzocchi

Sasha McCarty

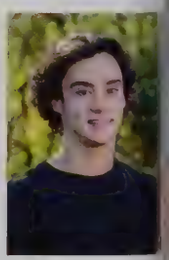
Finley McKenzie

Ava McMahon

Caroline Melick

Noah Merrill

Jane Miller

Julia Minassian

Grace Morgan

Anya Morris

Sydney Morrissey

Liam Mulcahy

Olivia Muller

Lea Murphy

McKenna Murray

Lena Mutschler

Alysan Nardone

Heather Naum

Katherine Negreli

Kaleigh Neuhauser

Adeline Newman

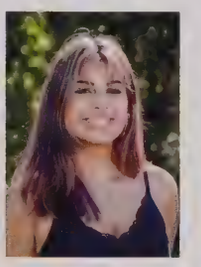
Annabelle Nozari

Becan O'Brien

Uchechi Obila

Drew Oblak

Mary Ogunsanya

Victor Osorio

Anne-Sophie Ouellet

Lucy Pacific

Amaya Parnell

Katelyn Pazak

Jack Peloquin

Michael Perlov

Joseph Perrotta

Ella Petronio

aira Pimentel

Ricardo Pinto

Nicolo Pittaluga

Logan Policano

Abigail Pope

Alexander Poulin

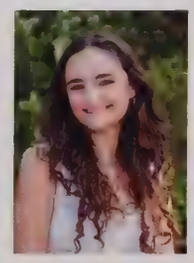
Zoe Powers

Autumn Proctor

Anastasia Psilos

Lilly Purdy

Amelia Quinn

Louis Ranieri

Nicolas Ranieri

Katherine Rapisarda

Tamar Reinhorn

Oren Remley

Nicholas Ressler-Craig

Jonathan Ritter

Carly Robinson

Tyler Rodgers

Max Rothbart

Cooper Rubin

Gregory Salvucci

Israel Santana

Luke Sarro

Bronson Schejtman

Nolan Schlessman

Jack Schneider

Deren Schoener

Allison Schwartz

Emma Schwarz

Ameera Shari

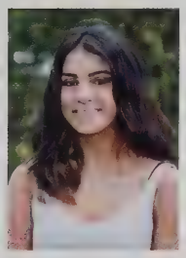
Emma Sharif

Henry Sheldon

Aria Shi

Seth Shienbrood

Lewis Sideras

Katherine Sills

Briehl Singer

Ayan Sivaram

Valerie Smirnov

Ailsa Smith

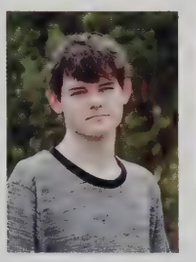
Kyle Smith-Vaniz

Tessa Sodowick

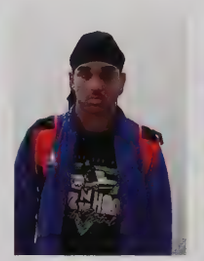
Joseph Soto

Maxwell Spargo

Benjamin Sparks

Michael Spector

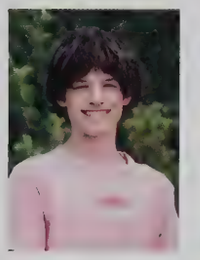
Lucas Steele

Aristidis Stefanis

Penelope Steffek-Lynch

Caroline Stevenson

Eliza Stewart

Alexander Strachman

Martin Strout

Aviel Stutmar

Talia Szwarc

Maya Tabasky

Benjamin Taksa

Caden Tan

M. Donovan Tanguay

Cooper Tarantino

Kyle Tasker

Rebecca Teng

Kashawrah Terrell

Rachel Thomas

Michael Tian

Kate Tocco

Helen Toland

Hugo Torres

Bree Tuxbury

Petra Van Belle

Samyukta Vanguru

Andres Vargas

Jack Vollaro

Charlotte Volpone

Marisa Wade

Tyler Walker

Rena Wang

Ryan Warzynski

Allison Webber

Cate Weidenbach

Sophie Weil

Samantha Weiss

Greyson Wells

Ashley Whitehead

Kaitlyn Whyte

Stephanie Wiener

Alijah Williams

Elijah Williams

Emily Williams

Jada-Marie Williams

Sydney Williams

Ryan Winters

Katherine Wolin

Scott Wolin

Mia Wolpe

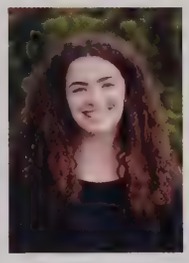
Sarah Wolpe

Alexander Yauckoes

Oleg Yershov

Samira Zerai

Geyao Zhang

Seniors

Akim Abramkin

"In the dark times, should the stars also go out?"

Alexander Agne

"No matter what I do, no matter how hard I try, the ones I love will always be the ones who pay."
- Peter Parker

Halden Aistrup

"if you did a Kanye quote you're lame"

I love you Mom & Dad

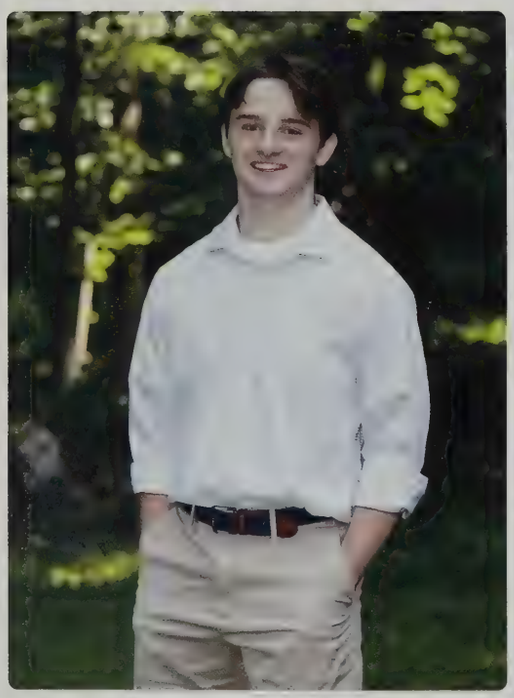

Ian Aistrup

"Can't believe how strange it is to be anything at all"

Nathaniel Aistrup

"Before the day I die, I'm gonna touch the sky" -Kanye

Ava Akisik

"The people I met and the places I've been all will make me the man I so proudly am" -Kid Cudi

Heath Albert

"I look good. I mean really good. Hey everyone, come and see how good I look!" - Ron Burgandy

Nathan Allor

"I've known my mom since I was zero years old. She is quite dope."
-Ye

Joshua Altman

"Treat others the way you want to be treated, but don't expect others to treat you that way!" ~ Joshua Altman
"Good ideas are always crazy until they're not" ~ Elon Musk

Joseph Amado

Lets go get right! -Jo

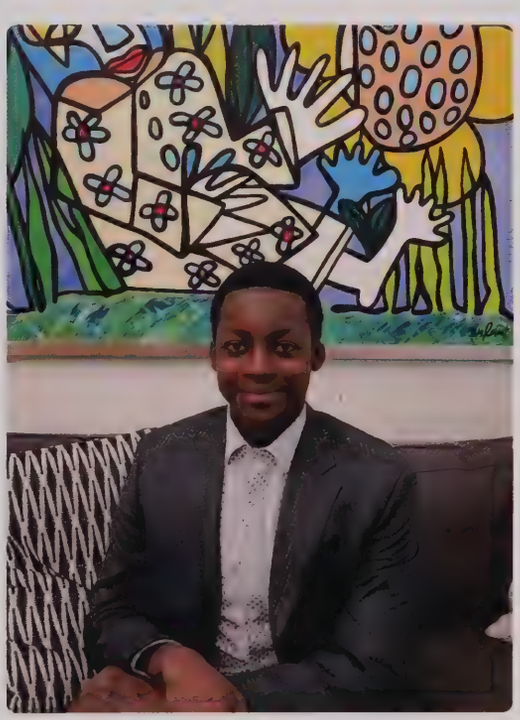

Kofi Amoa

"Very impressive, very nice now let's see Paul Allen's quote"

Emily Anderegg

"Do something every day that will make you happy" - Bob Ross

Holly Anderson

"I'm also really invested in the idea of snacks as having a relationship to time. Snacks are something that are sort of, um, liminal spaces... they're in between lunch, they're in between dinner, they're in between breakfast... Snacks are about support, snacks are something that we soothe ourselves with to get through hard times but they're also seen as potential menaces" - Josh Faught

Kyle Ando

"Such is life" - Yoshitaka Ando

Emilia Arabbo

"Young, dumb, broke" -Khalid

Samuel Arkoff

"I fear for my calendar. It's days are numbered."

Aristidis Armoundas

"For me, I am driven by two main philosophies: know more today about the world than I knew yesterday and lessen the suffering of others. You'd be surprised how far that gets you." Neil deGrasse Tyson

Sydney Ashkinos

"These all suck" - my moms response to my senior quote ideas

Isabelle Askew

"Nothing is impossible, the word itself says I'm possible." - Audrey Hepburn

Madelyn Atwood

Emilie Auger

It will all make sense in the end

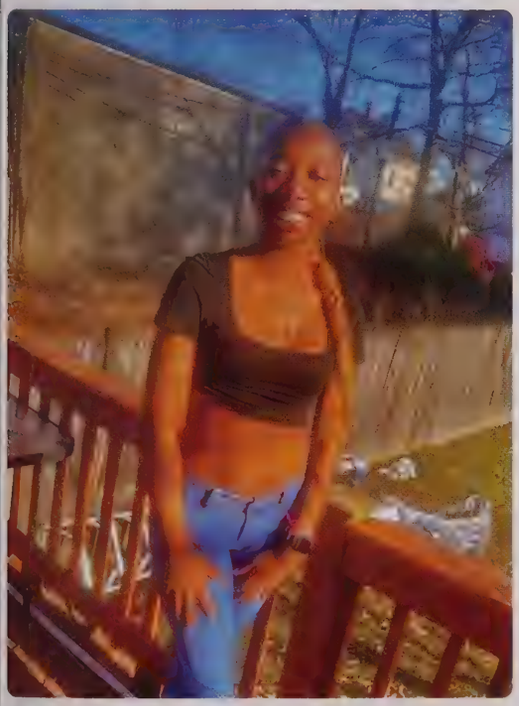

Akeirah Austin

Caroline Austin

"Thank god for the highs, thank god for the lows, thank god for the almost."
- Thomas Rhett
Thank you to my whole family for everything for all you have done for me throughout high school! You all mean the world to me, I love you guys so much!
long live the #bandanabiddies !

Tarkan Ayata

"It is both the bane and blessing of the universe that time is always moving forward."

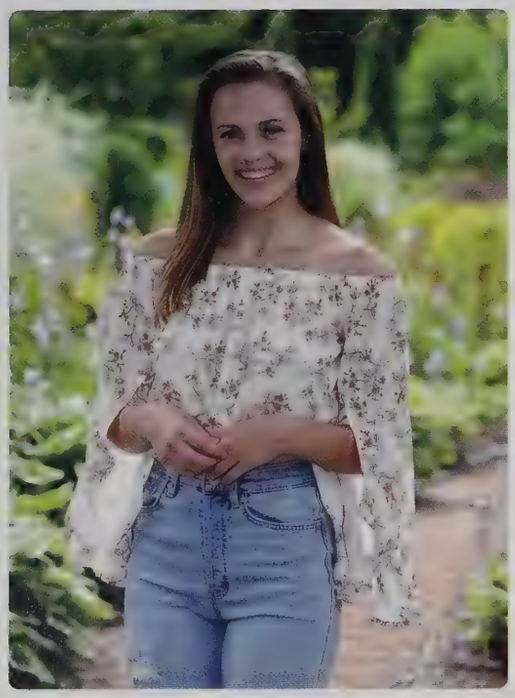

Ann Badowsky

Be known not for your accomplishments, but for the way you love - Morgan Harper Nichols

Aidan Bain

"Impossible is just a big word thrown around by small men who find it easier to live in the world they've been given than to explore the power they have to change it. Impossible is not a fact. It's an opinion. Impossible is not a declaration. It's a dare. Impossible is potential. Impossible is temporary. Impossible is nothing."
-Muhammad Ali

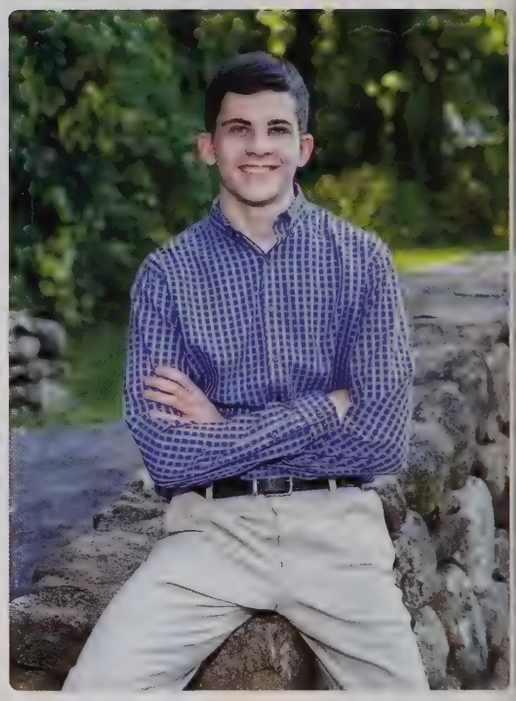

Lucas Balcom

"Meep Morp"

Eva Balogh

Sandor Baltay

Never put passion before principle. - Mr. Miyagi

Tyrese Barnes

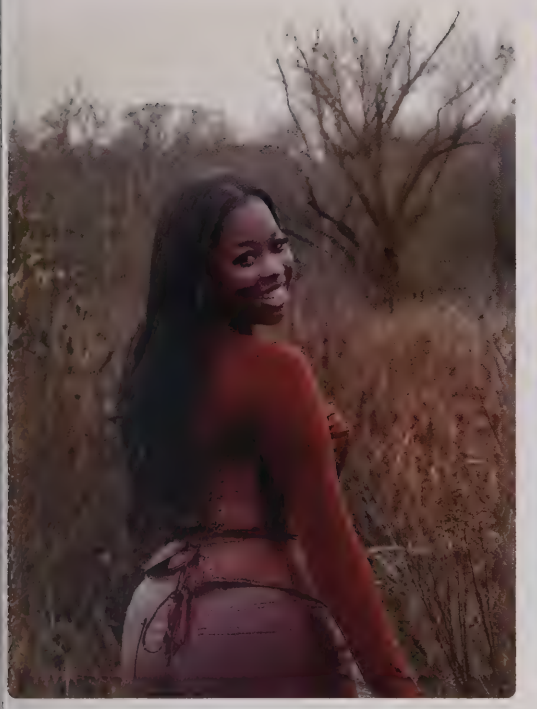

Aissatou Barrie

follow your dreams but also follow me on instagram @aissatoubarrie_

Ava Basker

"People change so that you can learn to let go, things go wrong so that you appreciate them when they're right, and sometimes good things fall apart so better things can fall together." - Marilyn Monroe

Candice Bauer

"It's not the having, it's the getting."
- Elizabeth Taylor
Many thanks to my friends and family for everything.
Love you all.

Amiyah Beasley

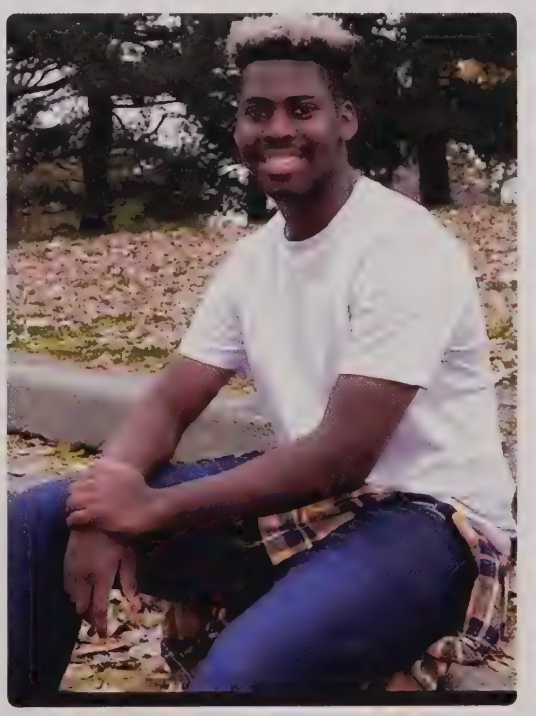

Lamar Beaton

Words cut deeper than knives. A knife can be pulled out, words are embedded into our soul.

Nicholas Belokoz

"You can't start the next chapter of your life if you keep on reading the old one"

Darren Berardino

"You will find that many of the truths we cling to depend greatly on our own point of view" - Obi Wan Kenobi

Tess Berry

"Higher, further, faster, baby." -Captain Marvel

Riyyan Bhandary

"You know what the happiest animal on earth is? It's a goldfish. It's got a 10-second memory. Be a goldfish!" -Ted Lasso

Thank you to my family for always supporting me!

Charlotte Bigwood

"All Too Well (10 Minute Version) (Taylor's Version) (From The Vault) 2:13"

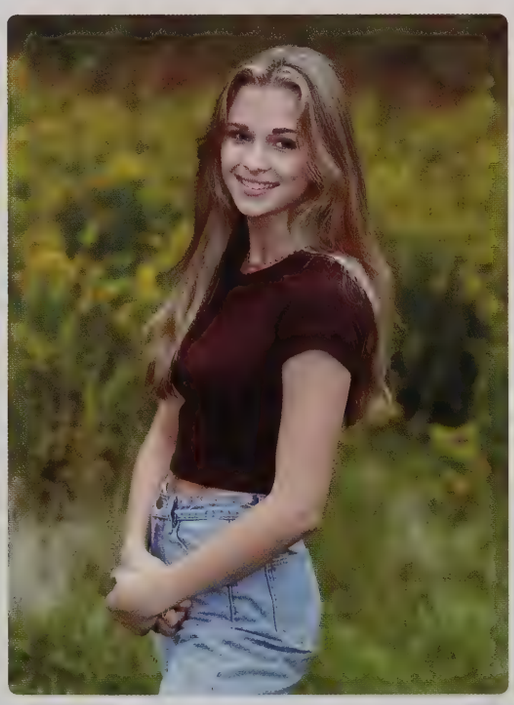

Madison Bilbe

"That was wicked" - Amy Winehouse

Reese Blanchard

Morgan Bleakley

"Its not about what it is. It's about what it can become" - Dr. Suess

Reed Bodley

"I don't know how to put this but I'm kind of a big deal. People know me. I'm very important. I have many leather-bound books and my apartment smells of rich mahogany." - Ron Burgandy

Matthew Boone

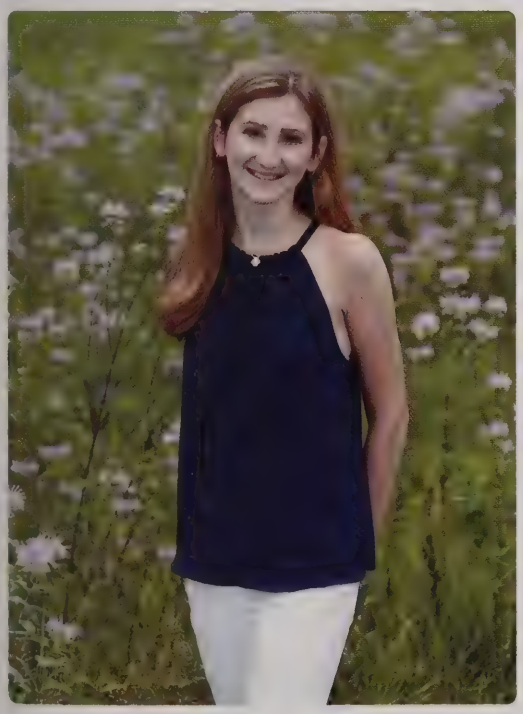

Grace Boraks

"If you go around being afraid, you're never going to enjoy life. You have only one chance, so you've got to have fun."
-Lindsey Vonn

Alexia Boseman

Abigail Botsio

No gyal cyaan see me and cause problem. - Shenseea

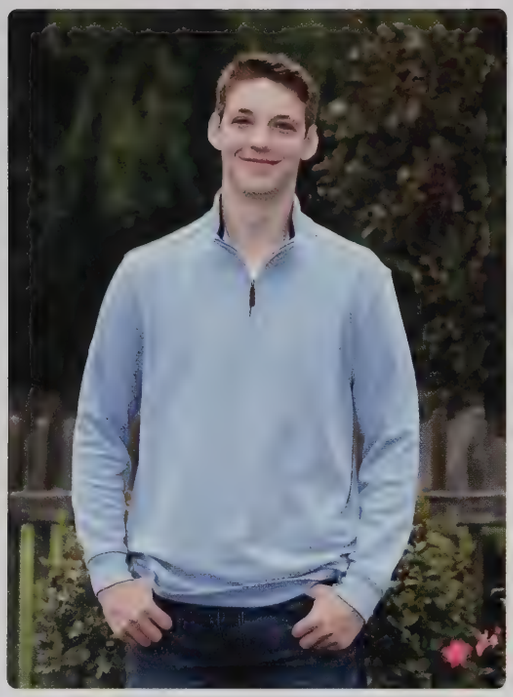

Hayden Bouley

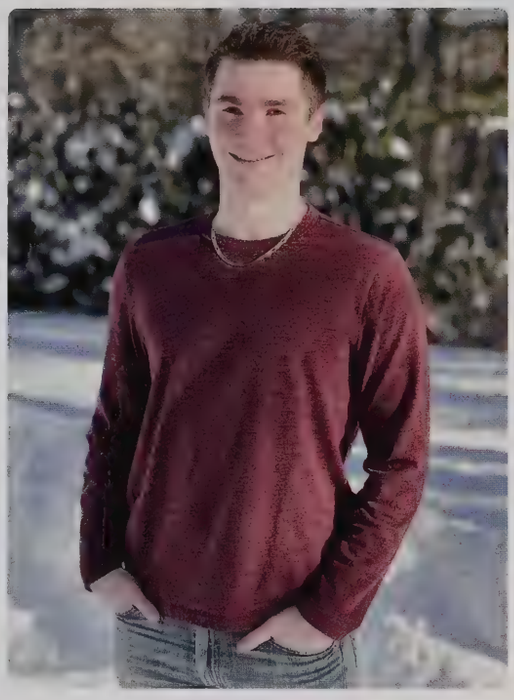

Jack Braverman

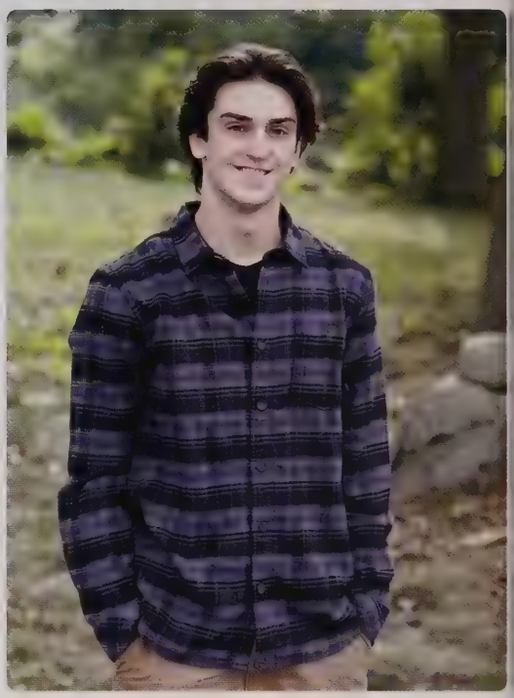

Kevin Brown

Layla Brown

"If you focus on what you left behind, you will never see what lies ahead" Gusteau, Ratatouille

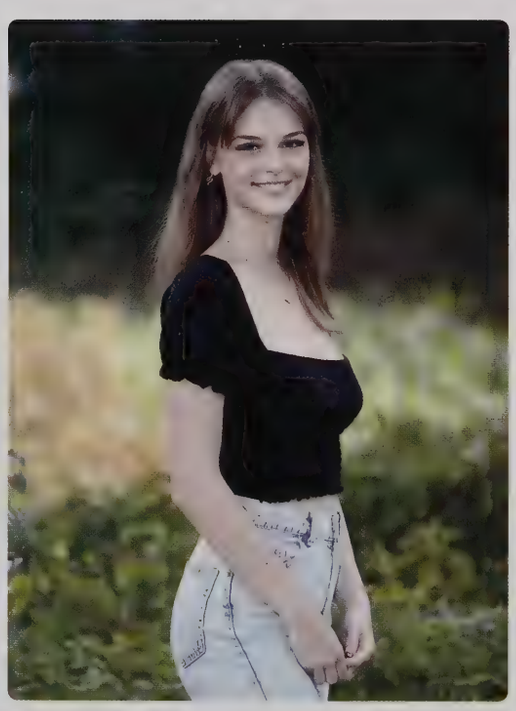

Teagan Brown

See you l8er don't be a h8er!

Fahad Bunjo

Ducks can fly in water, if you like pizza at night, don´t follow your dreams-Obama

Kaila Burke

"Buckle up, buddy! Your life is about to start." - BoJack Horseman

Noah Buttner

"I'm going to say it" - Hasan Piker

Patrick Cadogan

"Put chicken fingers on your fingers and now you have chicken fingers" -Mr. Krabs

Irina Canute

"We're adults. When did that happen, and how do we make it stop?" - Meredith Grey

Jamie Carlin

"Sorry I can't come, I have dance"

Zachary Carlisle

"An experimental idea doesn't have to be separated from a mainstream context. The really exciting thing is where those two things are together. That's where you can get real change."

-Sophie Xeon

John Carmichael

Kate Carroll

"They said I'll never be the poster type,
but they don't make posters of my kind of life." - America's Sweetheart by Elle King

Maighdlin Carty

"Be yourself and you will always be in fashion"
- A Fortune Cookie

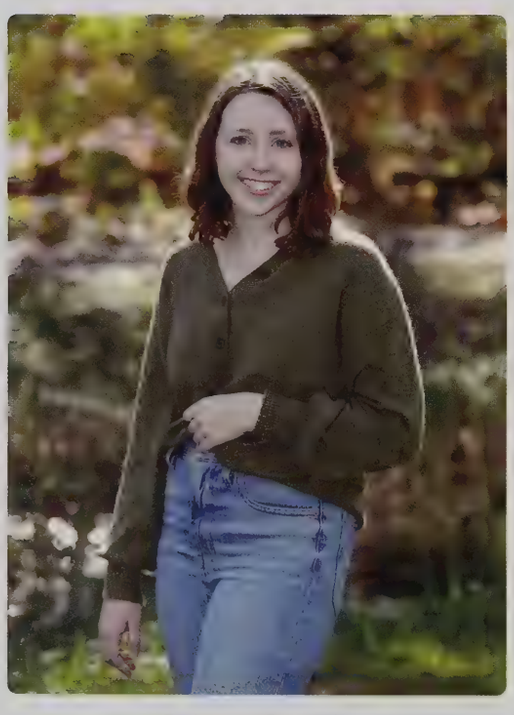

Celeste Caseria

Elijah Cervantes

To be cocky is to be overconfident to a fault, to be overconfident is to be confident to a fault, to be confident is to have faith in yourself. -Elijah P. Cervantes

Briana Charlot

Ella Chase

High school looked so much cooler on TV.

Austin Chavero

"Jolly good show"

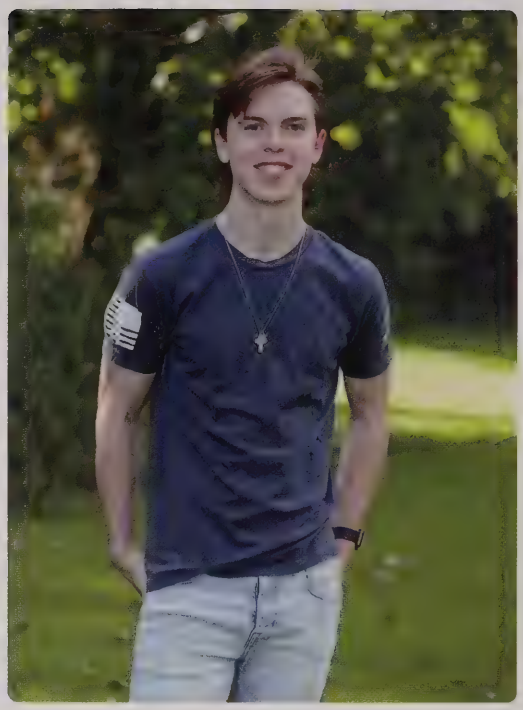

Matthew Childs

"Don't let potential be written on your tombstone." - Ben Shapiro's fourth grade teacher

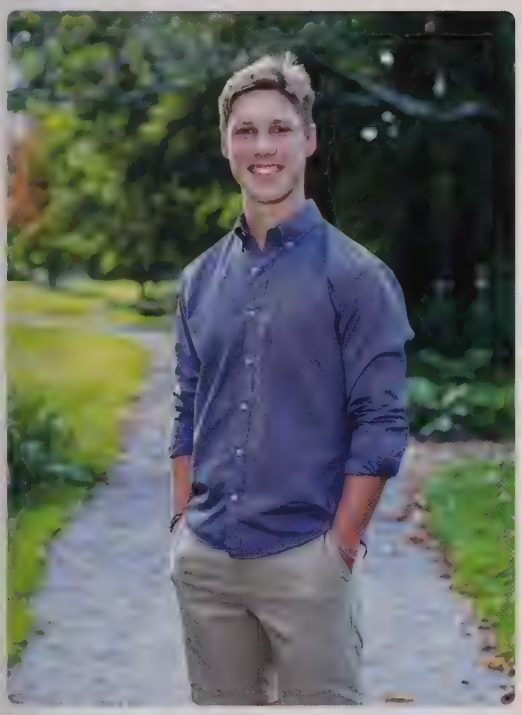

Benjamin Chwalek

"Don't ever, ever ring the bell" -William McRaven

Rebecca Ciaffi

"Welcome to the real world. It sucks. You're gonna love it!" -Monica Geller

Caprice Ciccolo

"Pain is temporary, swag is forever"

Moira Clancy

"Food before dudes"

Sydney Clanton

"There'll be ups and downs, smiles and frowns."-Snoop Dogg

Mathias Clot

"101 missing assignments"

Bretton Cobb

"Two roads diverged in a wood, and I — I took the one less traveled by,
And that has made all the difference." -Robert Frost

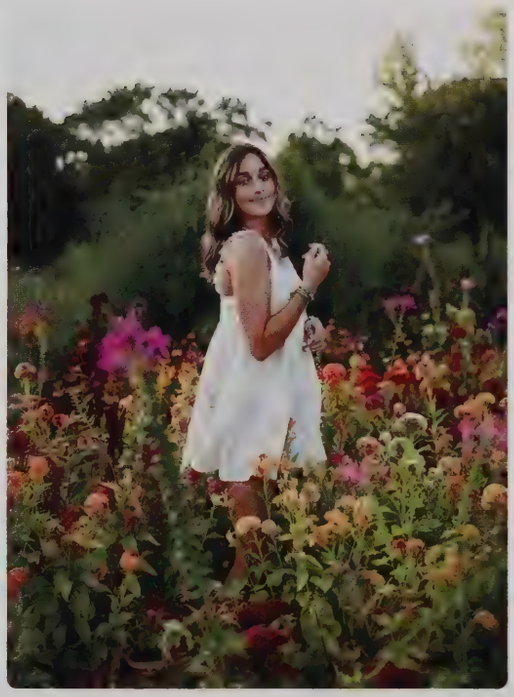

Lucia Cocuzzo Martinkus

fake it till u make it

Isabella Cohen

Joshua Cohen

"In this terrifying world, all we have are the connections that we make." -BoJack Horseman

Jon Collins

"I was born to make mistakes, not fake perfection"

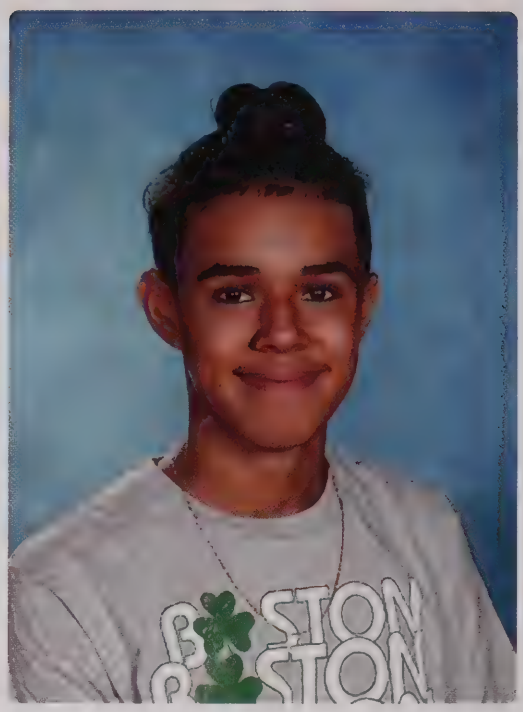

Alexis Colon

Gabriella Comarella

" No matter what happens in life, be good to people. Being good to people is a wonderful legacy to leave behind" ~ Taylor Swift

Tyler Comeau

"I know I want to always do the best I can." - Adam Sandler

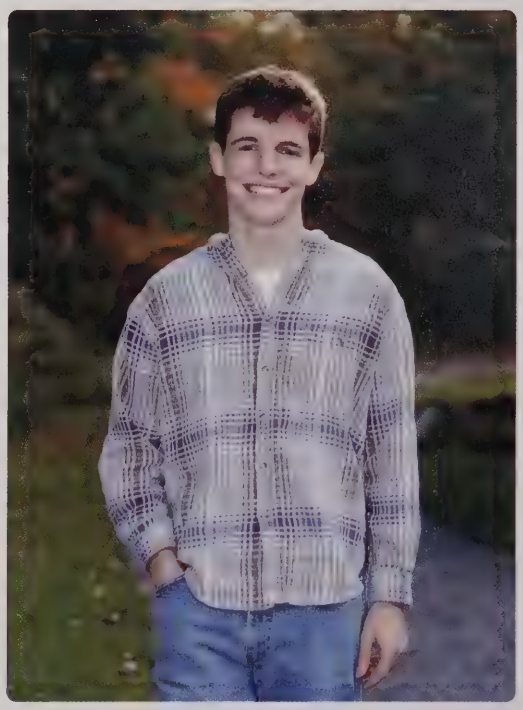

Michael Concannon

Sarah Cook

Don't sweat the small stuff...it's NBD — Grammy

Trevor Cope

"Is this the Krusty Krab? No this is Patrick!"

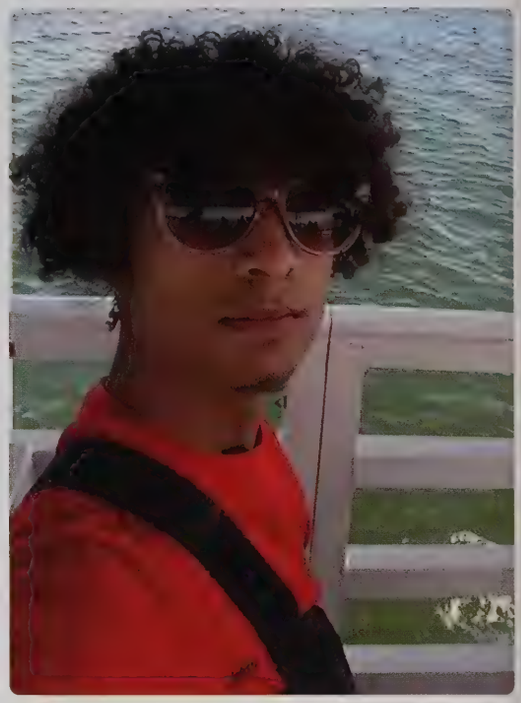

Dhamari Coren

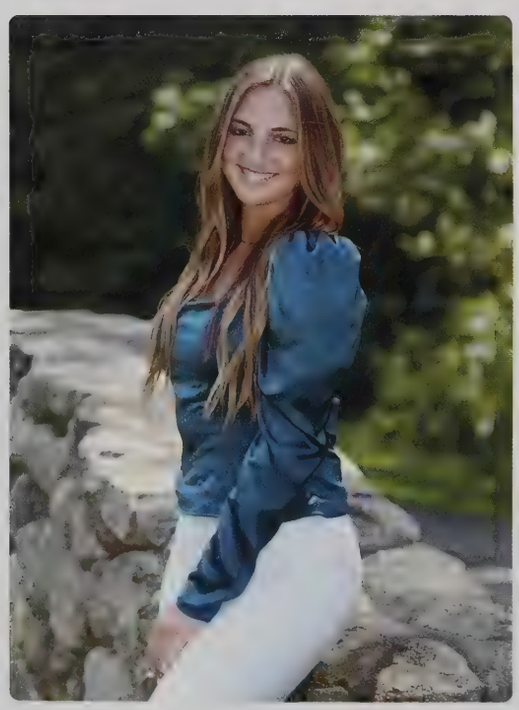

Ava Cormier

"Success is most often achieved by those who don't deny know that failure is inevitable" - Coco Chanel Mom, Dad, and Jayden thank you for everything, couldn't have done it without you. #disneyprincesses #gorlies

Ori Crawlle

"The present moment is all you ever have" - Eckhart Tolle

Samuel Cushing

Dont worry, I'll think of something

Olivia Cyr

"I hit my peak at seven"
-Taylor Swift

Maxim Dain

Kaylah Dantin

Netta Dar

Sonali Das

"I walk around like
everything is fine,
but deep down,
inside my shoe,
my sock is sliding off."

Zoe David

"Whoever said money
doesn't buy happiness didn't
know where to shop." -Blair
Waldorf

Sophia-Ines de Beco

"Sometimes the bad things that happen in our lives put us directly on the path to the best things that will ever happen to us"

Alvin Dean

Jessica Deitel

"This was nothing like High School Musical"

Erin Delaney

"You must be the best judge of your own happiness."
- Jane Austen, "Emma"

Lauren Delprete

"Alright sad gay, it's your time to shine."
- Sofia DelPrete

Lily Demichele

"If you're happy doing what you're doing then nobody can tell you you're not successful" -Harry Styles

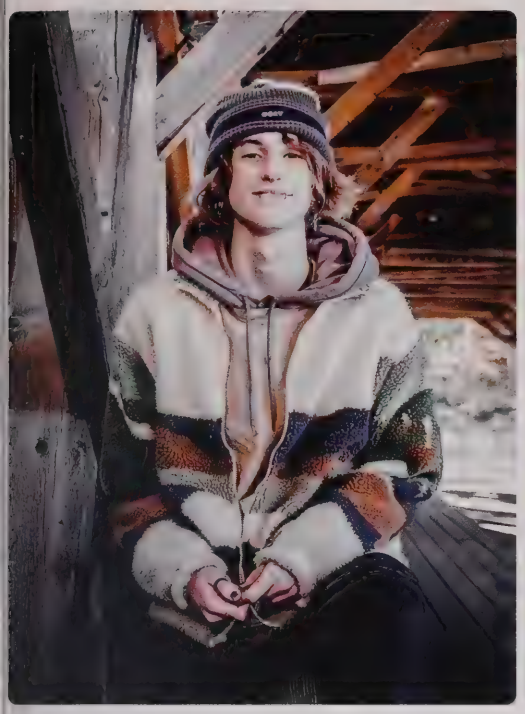

Cameron Deniger

"working hard or hardly working?" -Shrek

Sean Desmarais

Thomas Dillon

"Talent can get you far, but hard work can take you anywhere."

Isabel DiMambro

"Now, if you'll excuse me, I have to go water my succulents." -Schmidt

Alexandra Dishnica

"yas."

Benjamin Doncov

"What was General Grant doing on the thermostat?!" -Frank Heffley

Nicola Donlan

"No matter where life takes me, find me with a smile. Pursuit to be happy, only laughing like a child" - Mac Miller

Emma Donowitz

Katelyn Dorsey

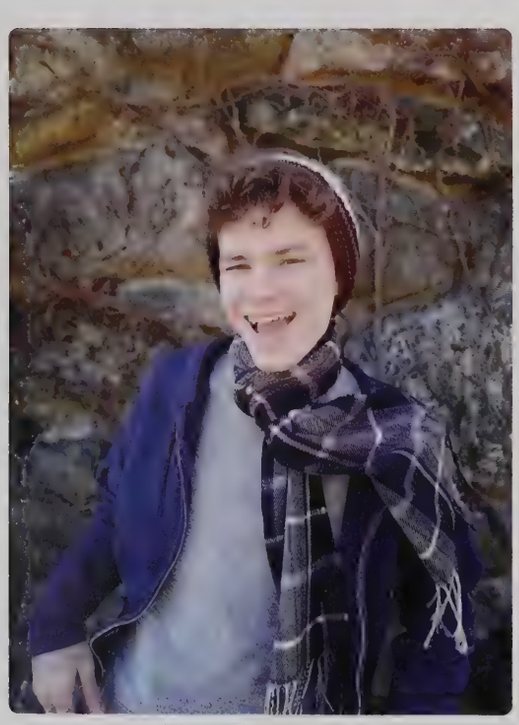

Allen Dougherty

"As the days go by, we face the increasing inevitability that we are alone in a godless, uninhabited, hostile and meaningless universe. Still, we've got to laugh, haven't we?"

Maya Drakulich

Stand for the Flag, Kneel for the Fallen

Jared Drew

"Take the first chance that you get, because you may never get another one."

-Lil Wayne

Caleb Drummond

"When confronted with an option, not picking is always a valid option"

Olivia Durante

"Are you ready, boots? Start walkin'."

- Nancy Sinatra

Lucas Eggers

"I can be idiotic for $600." - April Ludgate

Ethan Elalamy

"Don't take life too seriously; no one makes it out alive" - Elbert Hubbard

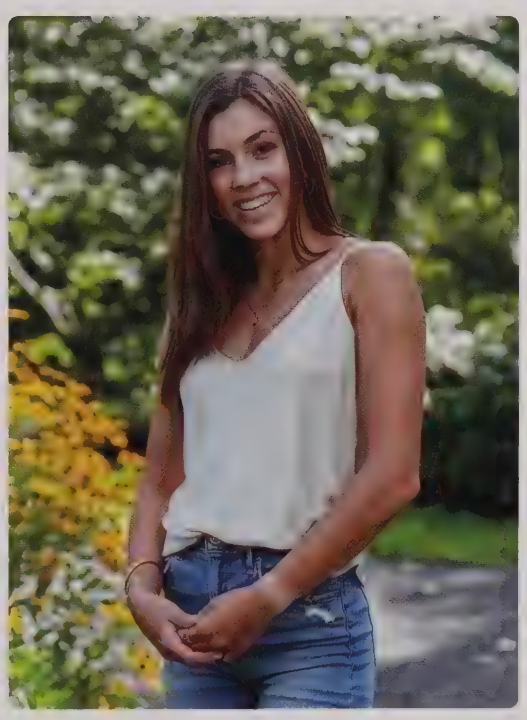

Jacqueline Eng

"How 'bout that ride in?"

Sophia Ensley

Andrew Eppich

"I guess you never know what you got till it's gone" - Kanye West

Alexa Faber

"We're almost there & nowhere near it. All that matters is that we're going" -Lorelai Gilmore

Declan Fagan

"My suits are on the house, or the house burns down"

Zoe Fallon

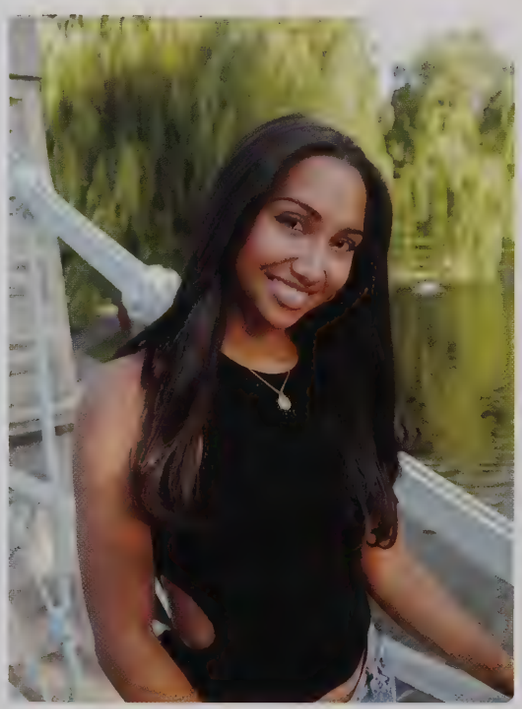

Bryanna Figueroa

"I wish there was a way to know you're in the good old days before you've actually left them"- Andy Bernad, The Office

Kyle Flecke

"I'm here for a good time, not a long time" -Colin McRae

Jacob Fleishman

"I'm just doing me, and to me, that's what got me this far" - Lil Uzi Vert

John Foster

"Everything happens for a reason, for experience or a lesson. Nothing is ever wasted because the soul is always gaining insight."-Leon Brown

Alex Foster

Madison Fox

"You can watch me, mock me, try to block me but you cannot stop me." - The Wolf of Wall Street

I'd like to thank my parents, grandparents, and brother for all your support. I love you so much.

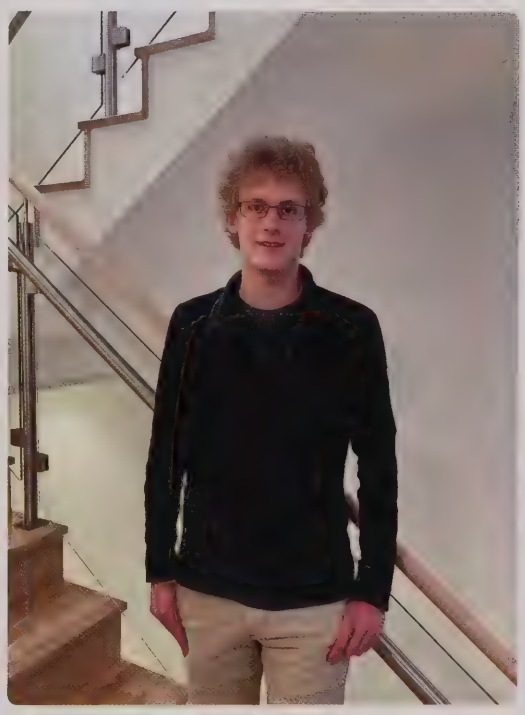

Kieran Fruebis

"All we have to decide is what to do with the time that is given us."

-Gandalf

Walker Fryling

Moluer mus.

Toler ver mus.

Super ver mus.

Niccolo Gabrielli

"Corruption flourishes, talent is rare. - Vautrin"

Yasmin Gabrielli

Audrey Gammack

"We have forgotten how to be good guests, how to walk lightly on the Earth as it's other creatures do" - Barbara Wood

Reetom Gangopadhyay

"Sometimes you just have to eat to grow as a person" - Sam

Andrew Garabedian

"There's more to being a king than getting your way all the time." -Mufasa

Kyle Garabedian

Kyle enjoys football games and being a senior. Partying on the weekends are his favorite times.
Thanks Baba
Shoot For The Stars Aim For The Moon
Love you Dad, Mom, Nige + Lara
#GTG

130

Nigeol Garabedian
"Be where your feet are."
Thank you to Mom, Dad, Lara, Kyle and all my friends and family. I couldn't have done it without you.
Stay Positive.

Benjamin Garozzo

Corey Garvin

Evelyn Garzone
Spotify Username: evygarz
Playlist: Senyas

All my love and thanks to my family for guiding me through these past 4 years:)

Mariana Gaviria-Coronado

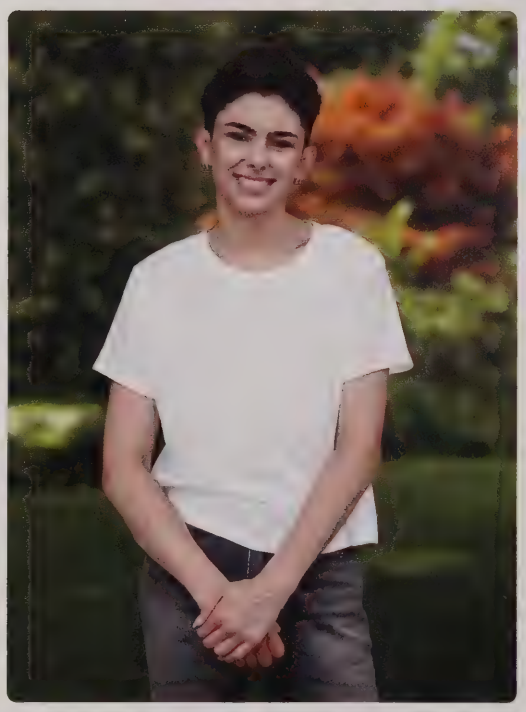

Joshua Geel

Reanna George

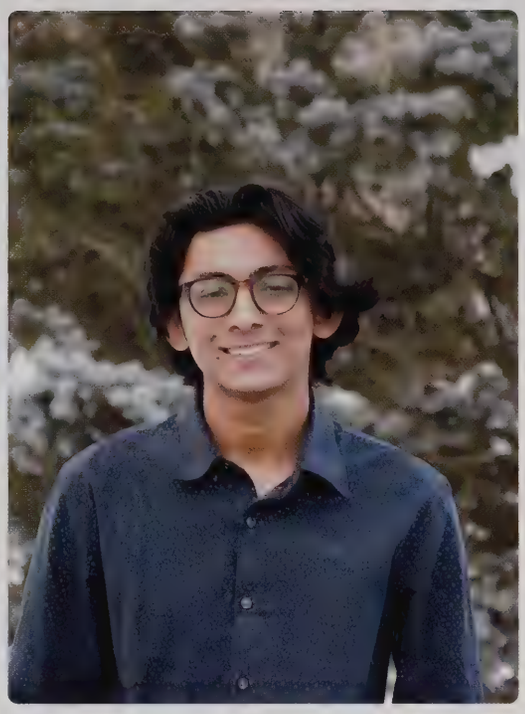

Jishnu Ghosh

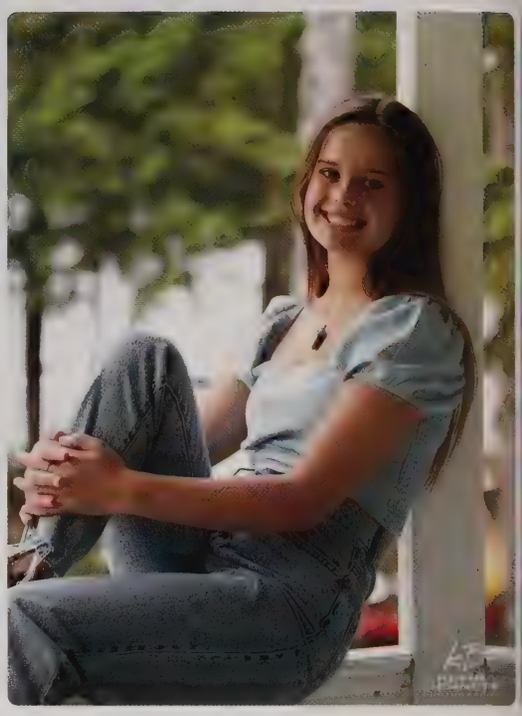

Rose Gibowicz

"Long story short, I survived." Taylor Swift

Helen Gies

"I'm not convinced I know how to read. I've just memorized a lot of words." - Nick Miller

Ryan Gilbert

"Success stems from responsibility"

William Ginand

"Let it happen" -Sarah Ginand

Emma Giunta

"Are the death of all things that are seen and unseen not an end, but the start of all things that are left to do."
- Hozier

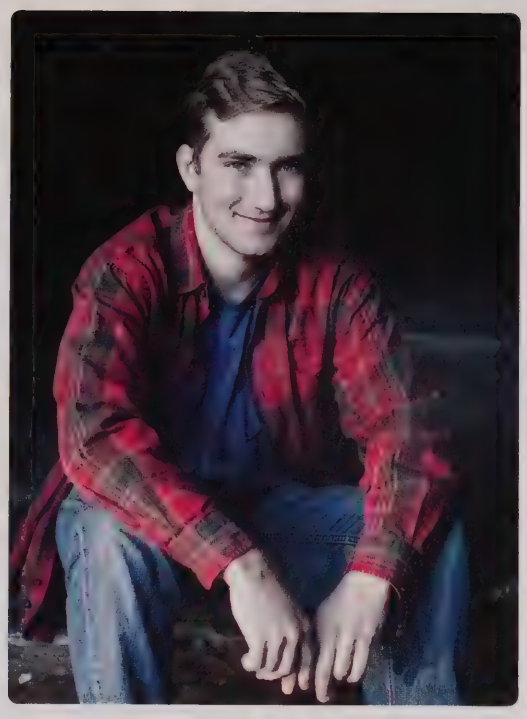

Dylan Glin

" Don't stress it - just go in with confidence and try your best"

Evan Goetsch

"If you ask me a question like what is your greatest accomplishment, it should be what I'm about to do."
- Kanye West.

Daniel Goh

Natalia Gonzalez

Desmond Gordon

"If you're skating on thin ice, you might as well dance."

Elena Gottlieb

I dissent.
-Ruth Bader Ginsburg

Baxter Gower-Hall

Rachel Grace

"Don't ever let anyone tell you that Bohemian Rhapsody isn't a perfectly adequate hype up song"

Elena Granahan

"Be yourself and know that that's good enough" -Frank Ocean

Grace Grandprey

"For like the first time ever, I'm completely free" ~ Tangled

Ben Green

"I focus on money more than people cause I never met a dollar I didn't like"- Notorious B.I.G

Johanna Green

"Sometimes the questions are complicated and the answers are simple."-Dr. Seuss

Julia Green

"Today you are You, that is truer than true. There is no one alive who is Youer than You."
Dr. Seuss

Samuel Greenblatt

Connor Greene

"Smile more. Smiling can make you and others happy."
Roy T. Bennett

Mark Gregor

"I've heard it both ways." - Shawn Spencer

Emma Griffith

"Don't Seek Happiness. If you seek it, you won't find it, because seeking is the antithesis of happiness"
-Eckhart Tolle

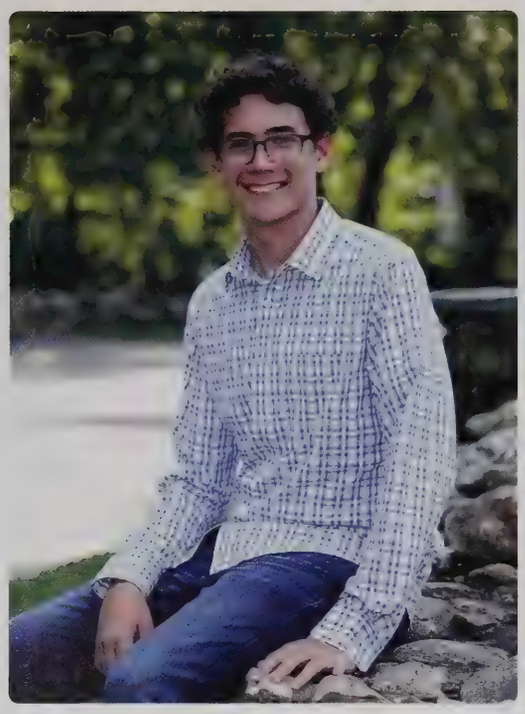

Blake Grisco

"I'm a great believer in luck, and I find the harder I work, the more I have of it." - Thomas Jefferson

Jack Grosberg

"Seek the Joy of Being Alive"

Henry Grosso

"Yo E, tell Sloan I said what up". Shed 4 life.

Alice Guzi

"As you can see, I have memorized this utterly useless piece of information long enough to pass a test question. I now intend to forget it forever. You've taught me nothing except how to cynically manipulate the system. Congratulations." - Calvin (Calvin and Hobbes)

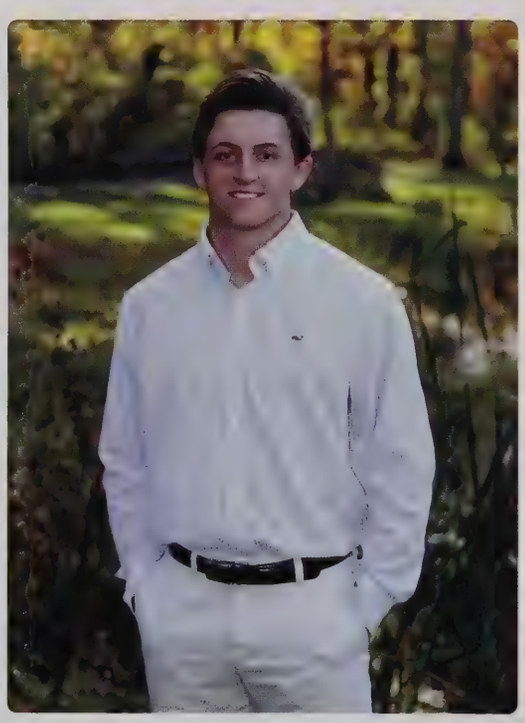

Robert Haarde

"I am not a fan of books." - Kanye West

Tessa Haarde

"Do not taint your victory"

Maya Hacker

Venmo: Maya-Hacker

Zachary Halsey

"There are no accidents" - Master Oogway

Daniel Hambelton

This was nothing like the musical

Ryan Hammond

"Your focus determines your reality."
-Qui Gon Jinn

Roland Hammork

Huisang Han

What's good for the goose is good for the gander.

Evan Hauck
" You don't need too many people to be happy. Just a few real ones who appreciate you for who you are."
- Wiz Khalifa
"I like people who don't need everyone to like them." - Tony Soprano

Sarah Heberlig

Jayden Henderson-Perdomo

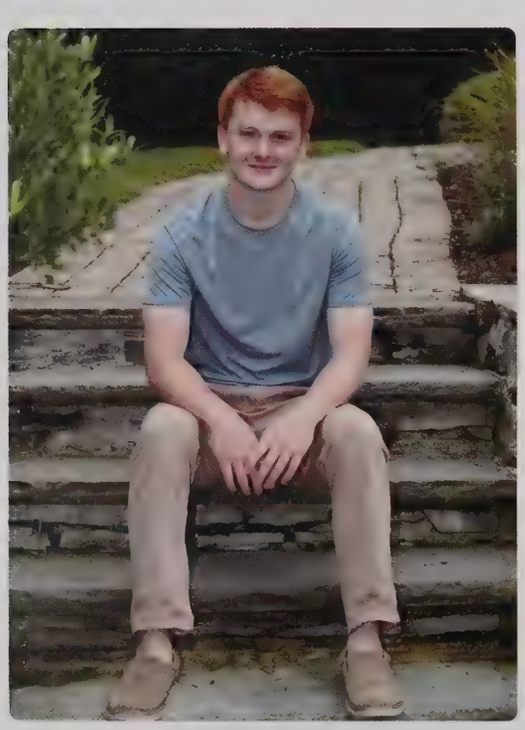

David Herlihy
"Winners embrace hard work. They love the discipline of it, the trade-off they're making to win. Losers, on the other hand, see it as a punishment. And that's the difference." Lou Holtz
Thanks Mom and Dad, Julia, Matt, Johnny love you guys. Shed boys 4Life. Mario bros. Wematin #9. Ls football #12 .

Karim Herrera Garcia
"Don't let other people's opinions change your views on yourself."

Rachel Herzog

Brennan Hickey

"You have to get through your fear to see the beauty on the other side." -The Good Dinosaur

Destiny Hill

"Fairytales can come true but you gotta make 'em happen, it all depends on you..." - the princess and the frog

Dayna Hjerpe

"My mother told me to be a lady. And for her, that meant be your own person, be independent." -Ruth Bader Ginsburg

Madeline Ho

"Twelve years later and I still can't get my homework in on time"

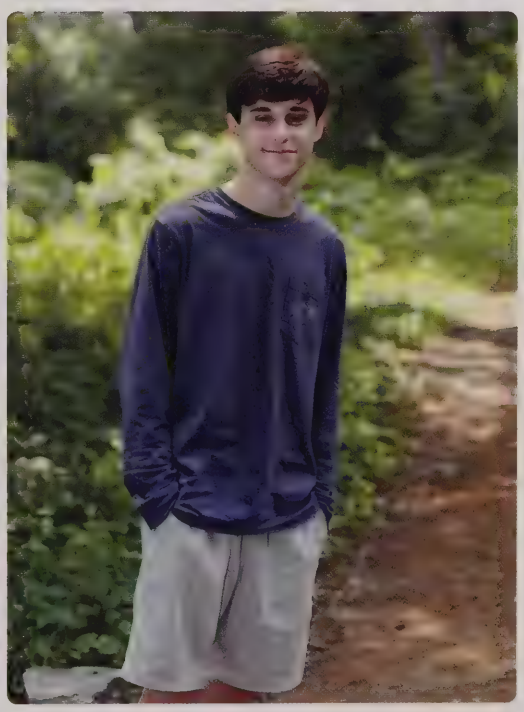

Alexander Hochberg

"One often meets his destiny on the road he takes to avoid it."

Max Hochberg

You need to let go of the past, so you can have a future - Sid

Madeleine Hoffman

I hope life isn't a joke, because I don't get it.

Kehan Hu

Jack Hughes

Be humble and kind

Amelia Hurstak

"The words you'll most regret are the ones that are left unsaid" -Taylor Swift

Henry Hurtt-Rensko

"When you arise in the morning think of what a privilege it is to be alive, to think, to enjoy, to love"

- Marcus Aurelius

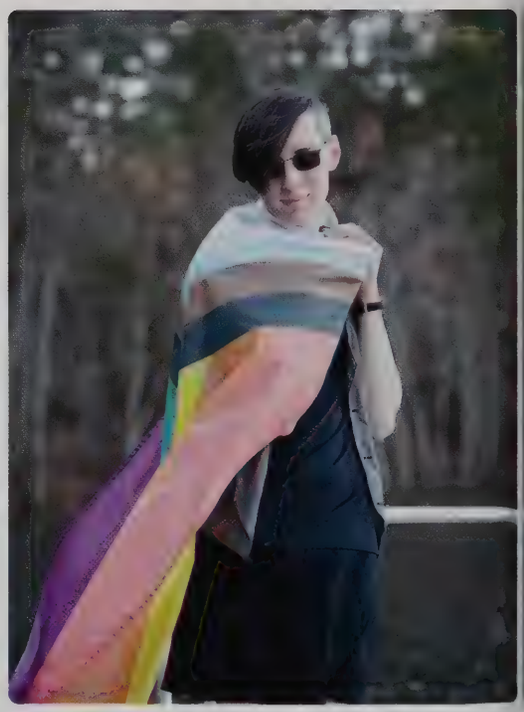

Lyx Huston

"The Nelson Mandela effect is quite interesting." - Nelson Mandela, July 18, 64 CE

Carly Immerman

"It never hurts to keep looking for sunshine" - Winnie the Pooh

Charlotte Jacobs

"Perhaps someday it will be pleasing to remember even these things." -Virgil

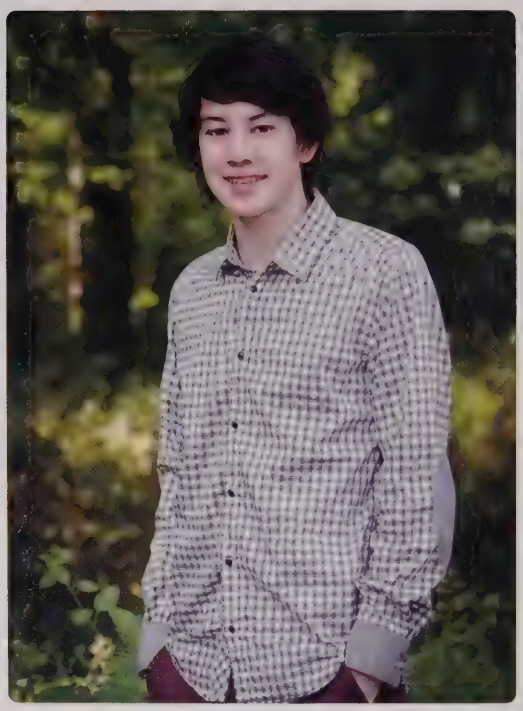

Jasper Jang

"Do what makes you happy 'cause at the end, who's there? You." -Tyler, The Creator

Victoria Jean Jacques

"Slowly is the fastest way to get to where you want to be"

Amie Jiang

"What's good? Is that potato salad?" -Tyler Gregory Okonma

Emily Johnson

"I aspire to have an aura that is blinding"

Isaiah Johnson

"What did he Sayyy?"

Madison Johnson

Samuel Johnson

"Life is just a journey of perspective, extremely relative, and ever-changing".

Michelle Johnston

"Find good people to grow with"

Samuel Jones

"Do. Or do not. There is no try." - Yoda

Yasmin Jones

"I'm not great at the advice. Can I interest you in a sarcastic comment" - Chandler, Friends

David Jurewicz

"I'd like to take this time and apologize... to absolutely nobody" - Conor McGregor

Alexandra Kaiser

"Your future is only as good as the work you put into it." - unknown

Luke Kaiser

Prerna Karmacharya

"I've learned that people will forget what you said, people will forget what you did, but people will never forget how you made them feel." ~Maya Angelou

Jonathan Kasper

"I ... a universe of atoms, an atom in the universe." Richard P. Feynman

Nathan Kaye

"Speed has never killed anyone. Suddenly becoming stationary, that's what gets you." - Jeremy Clarkson

Maeve Kelleher

"Asking a good question is very often more impressive than having a great answer". - David Grace
Thank you Kelleher Clan for all the love & support, couldn't do it without you <3
Thank you to all of my best friends for creating amazing high school memories, love and cherish you guys forever!

Ryan Kelly

"No be there"- Mr. Miyagi

Thomas Kelly

"Dovi'andi se tovya sagain"

Natalie Kennedy

I could do that in my sleep. I actually probably have, normalize sleepwalking.

Reid Kiessling

"I would do anything for you guys. Except running, jogging, or climbing stairs." - Fat Amy, Pitch Perfect

Charles Kilcoyne

Diane Kim

Casey King

"I see now that the circumstances of one's birth are irrelevant... It is what you do with the gift of life that determines who you are."
- Mewtwo(Pokémon)

Christine Kinzfogl

"1 2 ... Buckle my shoe"
-John Dolan Sr.

Gordon Klein

In bocca al lupo

Katy Klein

"Life moves pretty fast. If you don't stop and look around once in a while, you could miss it." - Ferris Bueller

Henry Knapick

"And though we chose between reality and madness. It's either sadness or euphoria."
-Billy Joel

Leah Kotkin

I'm sure we're taller in another dimension - Frank Ocean

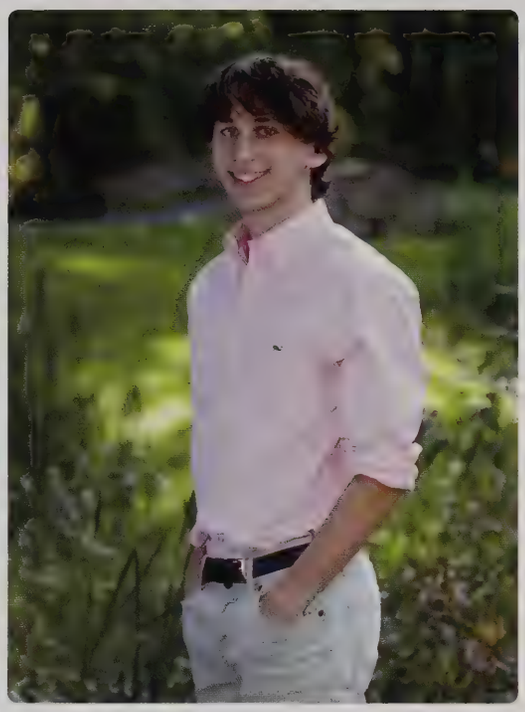

Benjamin Krasnow

"It's good for your soul to invest in something you can't control." - Fever Pitch

Stephen Krumsiek

"I wish there was a way to know you were in the good old days before you actually left them." -Andy Bernard. Mom, Dad, Mike, Elizabeth, Tim, Caroline, thanks for everything. The Shed will forever live on, Shed boys 4L. LS lax #28, hoops #23.

Gabriel Lahaussois

Ana Lamenza-Sheldon

"What you do makes a difference, and you have to decide what kind of difference you want to make." - Jane Goodall

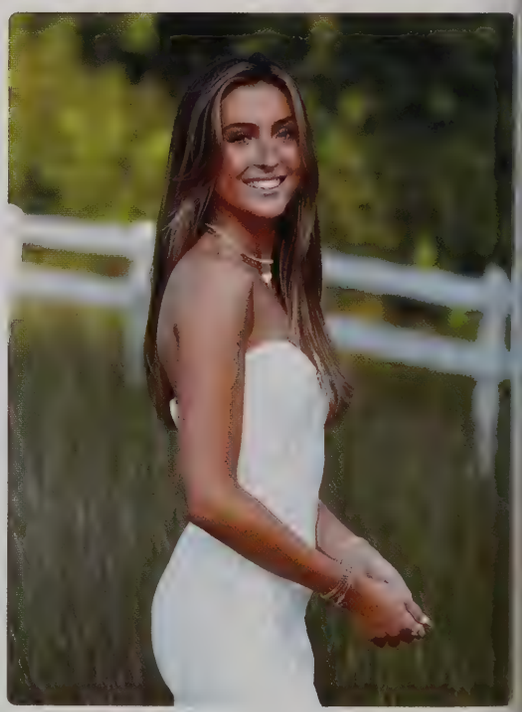

Ashley Lanzoni

Caffeinated and fueled by Deb's and Verrill.

Thank you Mom, Dad, and Haley for all your love and support through these amazing years!! xo

Arden Lariviere

Casey Leblanc

"Don't 'mess' up the Feng Shui" -Kid Cudi

Luis Leins

" The younger I am the older I want to be. But the older I get the younger I wanna be."

Anna Levine

Margaret Levy

"Life was never worse but never better" ~Taylor Swift

Casey Lewis

I started high school with straight A's, now I'm not even straight.

Inari Lewis

"I can finally say that I'm proud of myself and actually mean it"

Robert Lifson

Shirley Lin

"I see it, I like it, I want it, I got it."

Robert Liu

"Your arms are so vascular" -Some guy from tennis

Nina Lokshin

"Butterfly fly away:)" - Hannah Montana

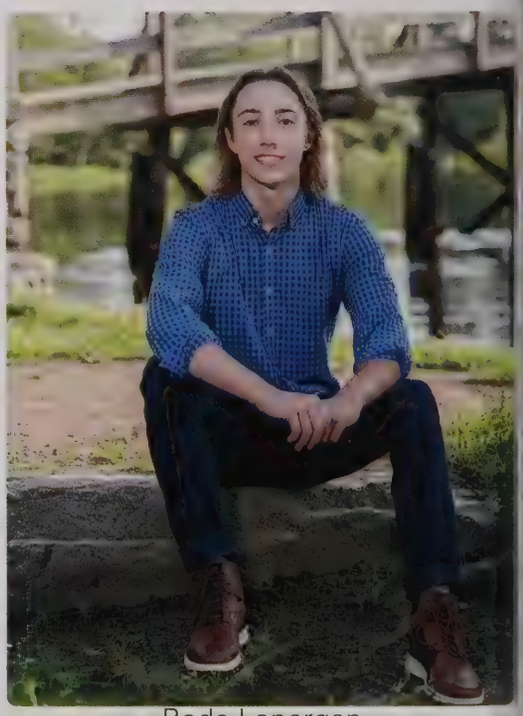

Bode Lonergan

"A smooth sea never made a skilled sailor" Franklin D. Roosevelt

Tallulah Longtine

"Incredible! One of the worst performances of my career, and they never doubted it for a second."

Sophia Lowery

"but can you ever just be whelmed?", 10 Things I Hate About You

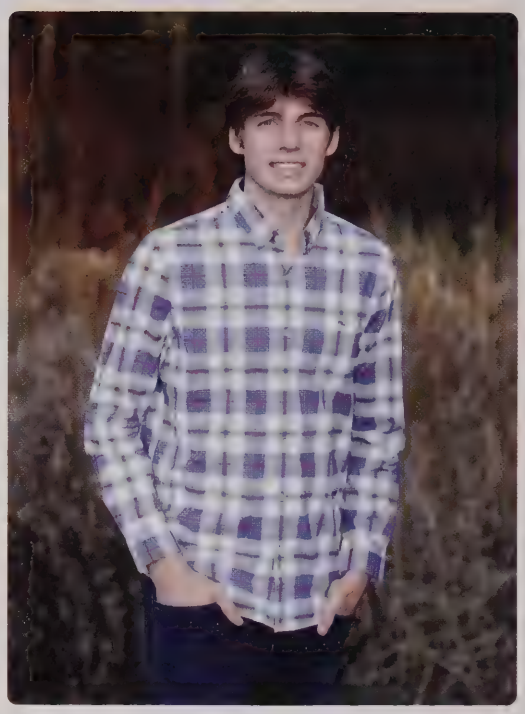

Evan Lutz

"As the last of 6 kids to graduate LS, all I can say is don't wish time away. There will be a time you're going to wish you were back. We all wish we were older until we are"

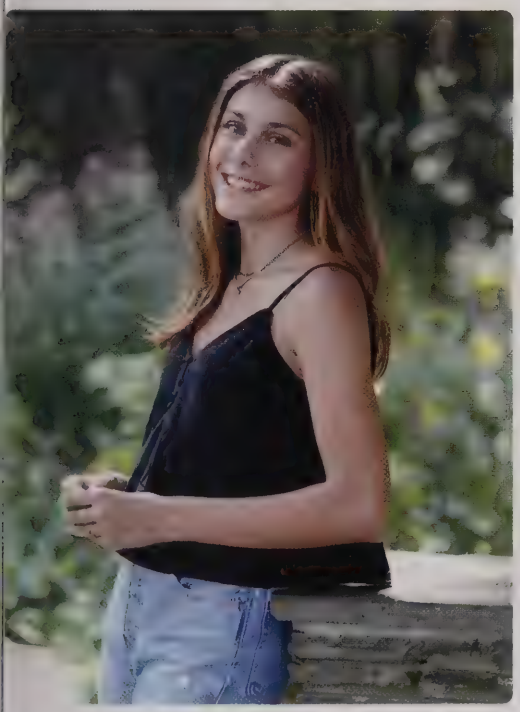

Madeline Lutz

"Just smile and wave boys, smile and wave"
- The penguins from Madagascar

Nicole Malinoski

"i don't know half of you as well as i should like,"

Sarah Malinoski

"and I like less than half of you half as well as you deserve :)" - Bilbo Baggins

Ryan Manzira
"All In"

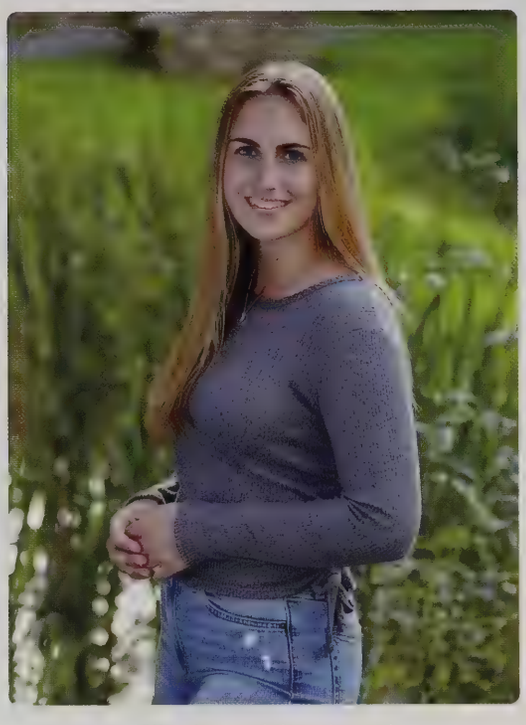

Elizabeth Marchand
Just a bit tuckered

Gregory Marchev
"Without ambition one starts nothing. Without work one finishes nothing. The prize will not be sent to you. You have to win it." – Ralph Waldo Emerson

Edward Marotta
"Gentlemen"

Benjamin Marsh

Grayson Massey

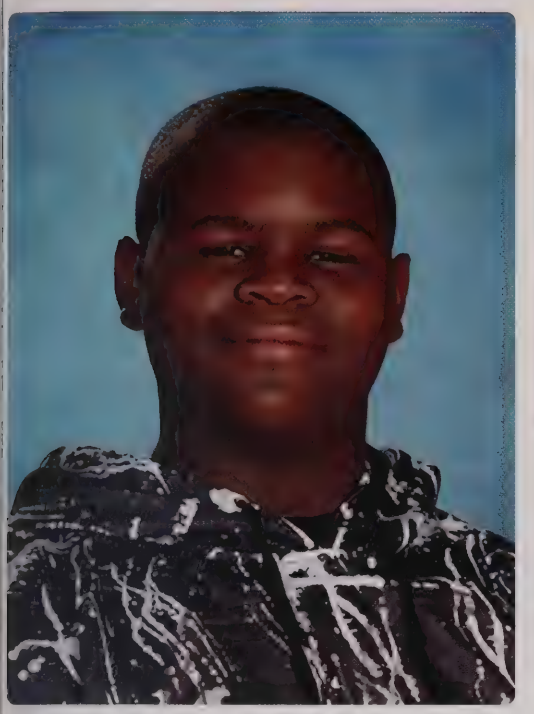

Anthony Matthew

Antoine Matthew

Ainsley McConnell

"If you are happy doing what you're doing, then nobody can tell you you're not successful." - Harry Styles

Cooper McCune

"Quiet people have the loudest minds"
{ Stephen Hawking}

Dane McDonald

Jaden McGinty

"You know life is what we make it." - Drake

"Nothing good ever comes from worrying or sitting there feeling sorry for yourself... Keep positive and keep pushing on and things will turn good." - Conor McGregor

Ellena McGowan

folklore track #12 1:08

Adam McGrath

"My name is Adam McGrath"- Anonymous

Mason McGrath

Everything passes. Everything changes. Just do what you think you should do. -Bob Dylan

Orion Melanson

"The roof is not my son, but I will raise it"

Michael Merck

"Whatever happens, happens."

Gretchen Mills

John Mitiguy

We all have two lives. The second one starts when we realize we only have one.

Molly Moffat

"Shoot for the moon. If you miss; you'll die in outer space, which is cool"
-Katya Zamolodchikova

Gustavo Molina

"Awesome party, I'm so glad I came."

Tariku Molloy

"The arc of the moral universe is long, but it bends towards justice" -MLK

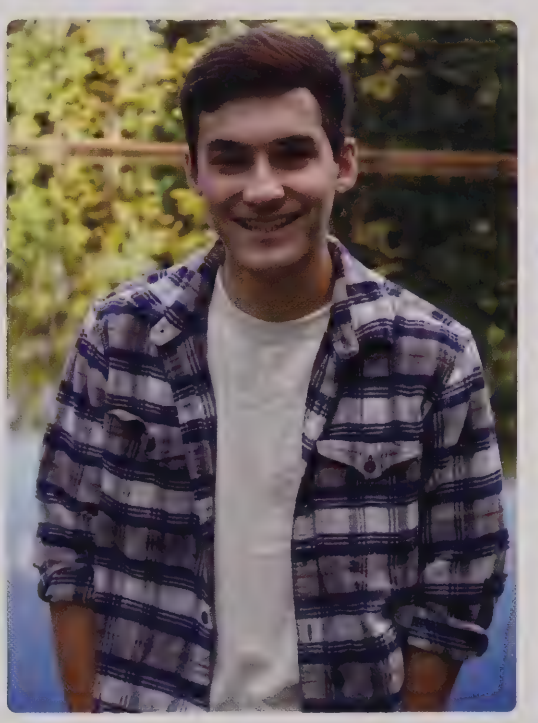

Gavin Monteiro

"Just follow your nose!" -Toucan Sam

Nicholas Montero

"You're no match for him, he's a Sith Lord!" -Chancellor Palpatine

"That's cap" -Me

Christopher Morabito

Andrew Mossi

Marc Muench-Nasrallah

Parker Mulvihill

"Thanks Dunkin' for getting me through school"

Evan Munuz

2+2+4
-1+3
Quick Maths

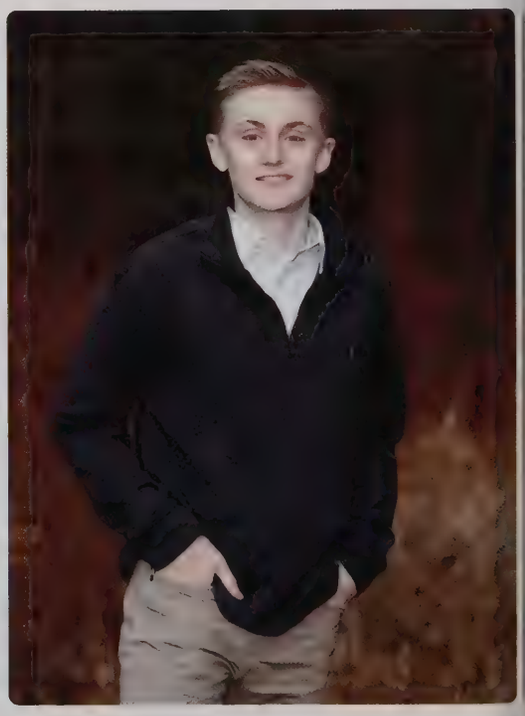

Connor Murphy

"The winner ain't the one with the fastest car, it's the one who refuses to lose" - Dale Earnhardt

Farouk Mutaawe

"I was in the M double-OD When she said park my car down the backstreet."

Andreas Muzila

"And besides, I'm not arguing, I'm just explaining why I'm right." -Kevin

Faimah Nalwanga

Jack Napier

"Everything is bigger in Texas"

Caleb Neale

Charlotte O'Brien

Good luck, Charlie.

Nolan O'Brien

"I don't worry, I just win" - Ari Gold. Thanks Mah and pops, Milly, Gavin, and Nata, I love you. Shed boys 4L. Mario Bros. LS Football #11 Wematin #22

Emma O'Connell

"A person's a person, no matter how small." - Dr. Seuss

Kyle O'Connell

"I'm a bucket" -Tyler Herro

Riley O'Connell

"Be the ball."
-Ty Webb

Taylor O'Connell

Charlie O'Connor

"Is minic a bhris béal duine a shrón"

Nicholas Olsen

"I live my life a quarter mile at a time." - Dominic Toretto

Sophia Orr

"The city is flying. We're fighting an army of robots. And I have a bow and arrow. None of this makes sense."
- Clint Barton Avengers Age of Ultron

Veronica Osorio

Alice Ostrovsky

"I bid you farewell and good luck morons" -Thor
Avengers Infinity War

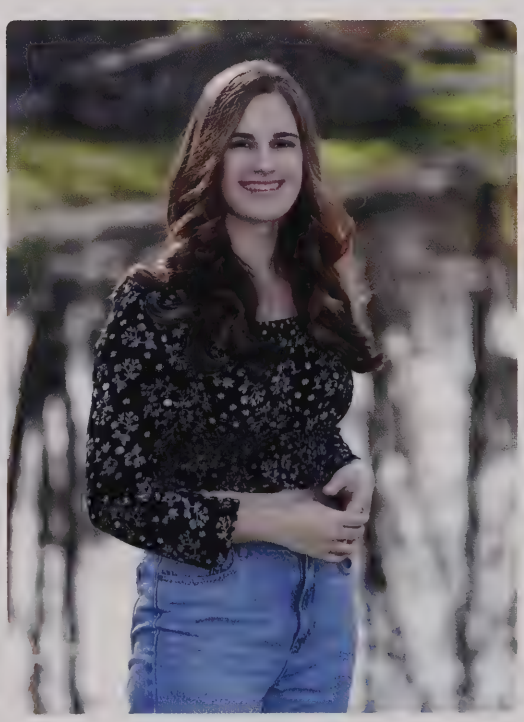

Mallory Otten

"You must always have faith in people, and, most importantly, you must always have faith in yourself."
- Elle Woods

Emily Pan

"Live in each season as it passes; breathe the air, drink the drink, taste the fruit, and resign yourself to the influence of the earth." —Henry David Thoreau

Ethan Parillo

Can you unlock the auditorium for me? -Ethan Parillo Thanks DM, JS, SW, AS, CD, HW, CE, MC, TL

Chase Parker

"Life is like WiFi. Sometimes it's fast, sometimes it's slow, but it can always be fixed" - Nick Rossi

To my friends and family - thanks for making the past four years a blast.

LS Baseball

Logan Parker

"Just when I thought you couldn't get any dumber, you go and do something like this... and totally redeem yourself"
-Harry Dunne

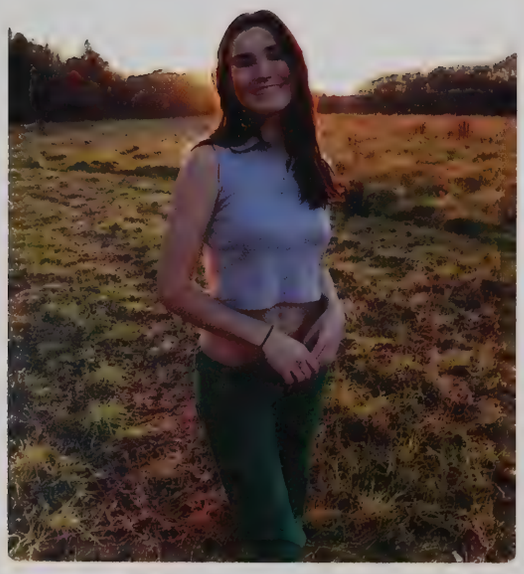

Isabella Parte

Alexander Payne

"But what would life be like if we only did what is necessary?" - Niki Lauda

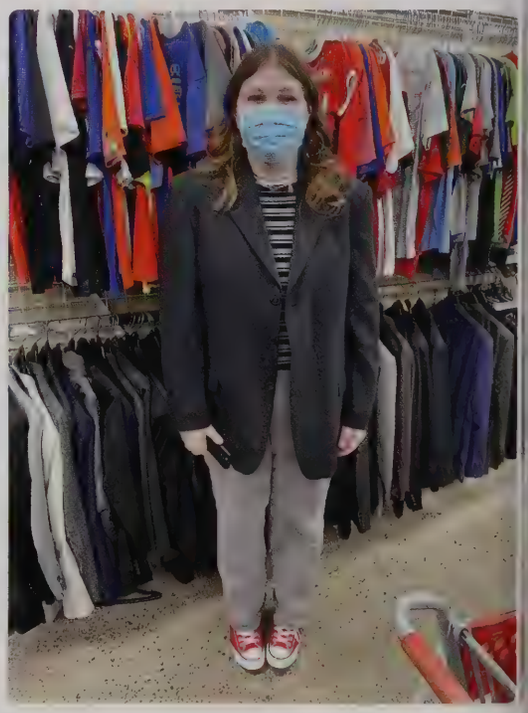

Sydney Pearlstein

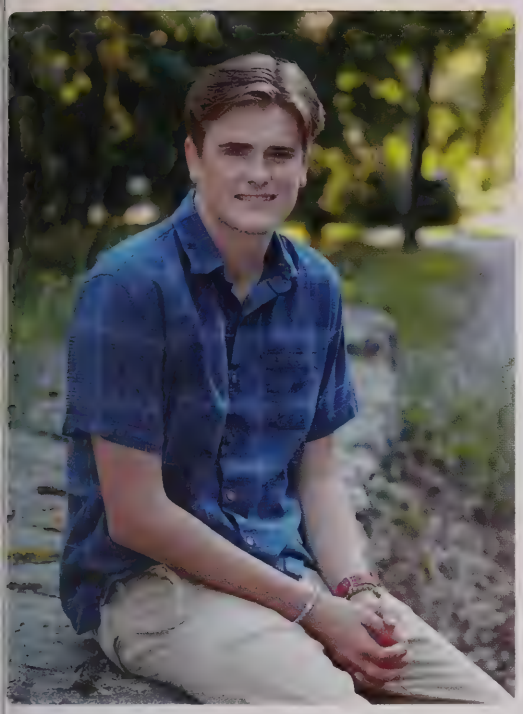

David Pease

if idiots could fly this place would be an airport

Matthew Pendergast

Sabina Pestka

"People call these things imperfections, but they're not. Oh, that's the good stuff. And then we get to choose who we let into our weird little worlds." - Good Will Hunting

Alexa Petronio

Sofia Pietropaolo

"I'm not convinced I know how to read. I've just memorized a lot of words." - Nick Miller, New Girl

Amelia Pillar

"Boats that stay in the harbor are safe, sweetheart, but that's not what boats were built for."
Fredrik Backman

Daniel Podolsky

"Real Gs Move in silence like lasagna"

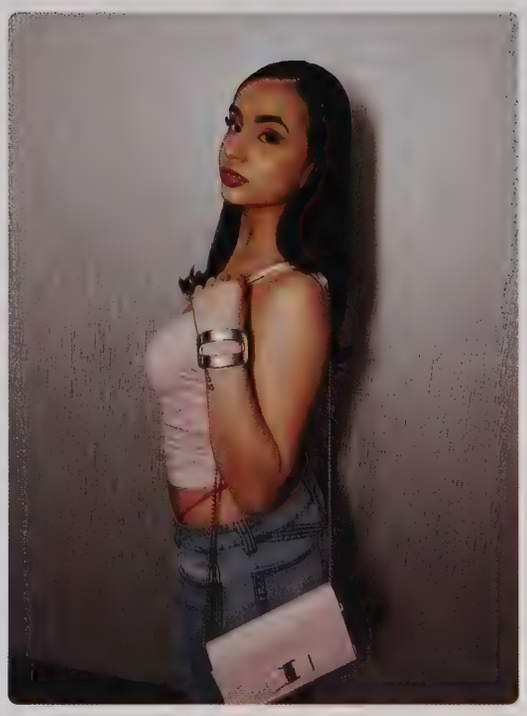

Oneida Polanco

"Some girls are just born with glitter in their veins"

Fiona Prendergast

"You know, sometimes all you need is 20 seconds of insane courage. Just, literally 20 seconds of just embarrassing bravery. And I promise you something great will come of it." - we bought a zoo

Matthew Prosansky

"We are made up of two contrasting ideals: Love And Fear. Pick One and Live." -Axl Rose

Elizabeth Pullen

"Venture outside your comfort zone. The rewards are worth it" - Rapunzel

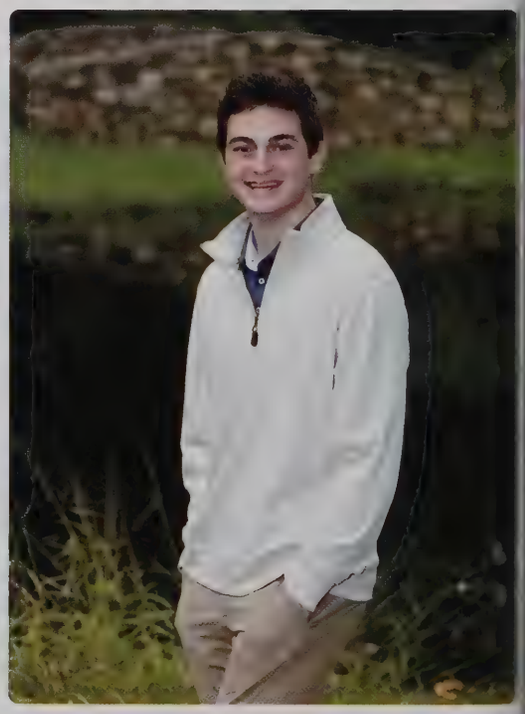

Brendan Quinn

"Harry Potter, the boy who lived... come to die. Avada Kedavra!" -Voldemort

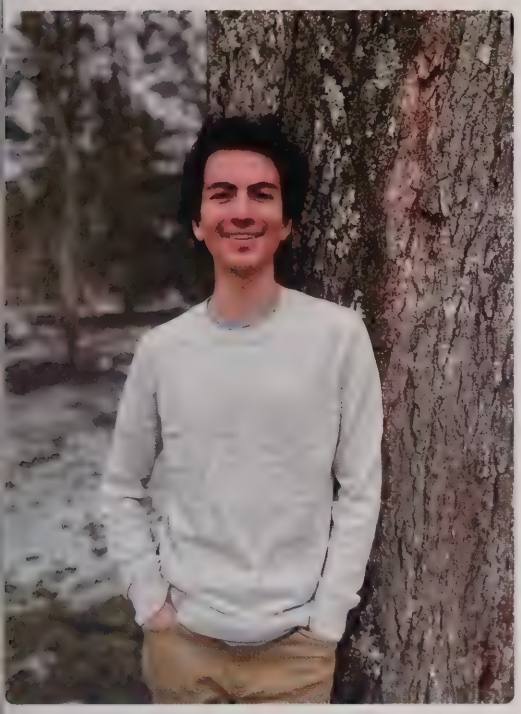

Charles Raghavan

poggers™

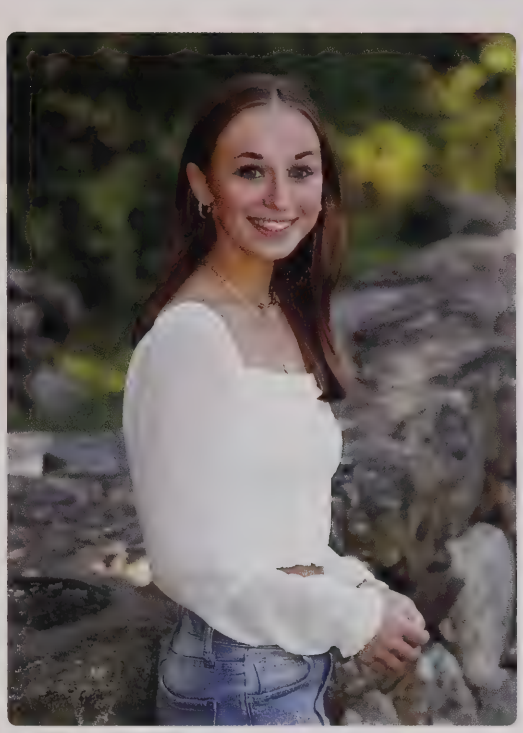

Grace Rakowski

"Don't let the sadness from the past and fear of the future ruin the happiness of the present." – Kid Cudi

Samyia Randall

"Smiling is my favorite exercise."

August Reardon

"Mama told me never lose cuz baby you a winner" - Taymor Travon McIntyre

"I won't apologize I'm not really sorry" - Kevin Gates

"It do not matter, turned to a savage pockets got fatter" - Symere Woods

Aidan Reaves

There are more planes in the ocean than submarines in the sky

Tucker Reinhard

Train hard
Try hard
Follow your dream
-Alex Honnold

Max Reinhardt

"If you only do what you can do, you will never be more than you are now." - Master Shifu

Spencer Reith

I once got busy in a Burger King bathroom

Sabrina Remley

"You are under the unfortunate delusion that simply because you run away from danger, you have no courage. You're confusing courage with wisdom." -Wizard of Oz.

Joy Ren

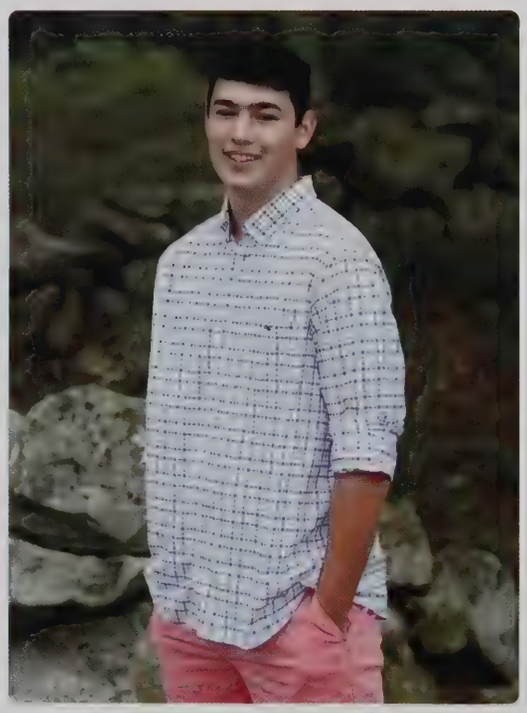

Benjamin Resnic

Zeline Reyes-Cruz

"Slow down and everything you are chasing will come around and catch you." - John De Paola

Jacob Rich

"I'm on the pursuit of happiness and I know
Everything that shine ain't always gonna be gold, hey
I'll be fine once I get it, yeah, I'll be good." - Kid Cudi, LS Lax #4, Shed 4L #NGA

Kathryn Ricker

"Be who God meant you to be and you will set the world on fire" - St. Catherine of Siena

William Ringuette

"So that's about it"

Benjamin Rippy

Nothing will come of nothing

Hana Rits

"Do not be afraid; our fate
Cannot be taken from us; it is a gift."
- Dante Alighieri
"I want to do something splendid before I go into my castle–something heroic or wonderful that won't be forgotten after I'm dead. I don't know what, but I'm on the watch for it, and mean to astonish you all someday."
- Louisa May Alcott

Derek Robak

The best way to predict the future is to invent it

Thomas Rogers

"I ain't come here to play school"

Miguel Rosa

"There are no accidents"

Tyler Rosenberg

Life moves pretty fast. If you don't stop and look around once in a while, you could miss it
-Ferris Beuler

Nicholas Rossi

"I don't believe in belts. There should be no ranking system for toughness. But one time I wrestled a giraffe to the ground with my bare hands." - Dale Doback (Stepbrothers)

Cambria Rotar

"Nothing safe is worth the drive." - Taylor Swift

Ashton Roth

"There is nothing noble in being superior to your fellow men. True nobility is being superior to your former self."
-Ernest Hemingway

William Rutherford

"I don't do style. I just show up for the games."

Hunter Rydzewski

"I smell profit!"
-Hondo Ohnaka

Tyler Saklad

"Don't overthink it, it will probably be fine"

Jonah Sallese

Something about tractors

Ridhi Sampath

"Hold on to the memories, they will hold on to you" - Taylor Swift, New Year's Day

Jayson Sao

"No tires, just gas"

Joey Schmidt-Gross

"It's amazing to me how much you can say when you don't know what you're talking about."
-ICU by Pheobe Bridgers

Zachary Schwarzwald

confused screaming

Melanie Sciammetta

"Do not go where the path may lead, go instead where there is no path and leave a trail."
Ralph Waldo Emerson

John Sconyers

"A Man Provides.
And He Does It
Even When He's
Not Appreciated,
Or Respected,
Or Even Loved.
He Simply Bears Up
And He Does It.
Because He's A Man."
-Gustavo Fring

Lucas Seignemartin

"I'd wish you best of luck, but I believe luck is a concept invented by the weak in order to explain their failures."
-Ron Swanson

Genevieve Shanler

Let's not tell anyone else that there's a toilet on the roof..."
- Janitor. Scrubs

Olivia Shanler

"There's a lot of beauty in ordinary things. Isn't that kind of the point?" - Pam Beesly

Aneesha Sharma

Cecelia Sheldon

"I get by with a little help from my friends"- The Beatles

Olivia Shienbrood

"My life is finally going according to plan... I have no plans."

Andrew Sills

"What is your yearbook quote? 'No'"
- Math board

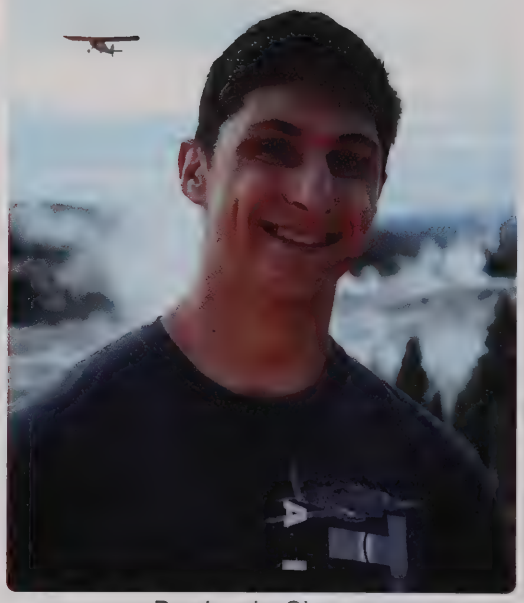

Benjamin Simon

Treat every day like yesterday is tomorrow.
#TailwheelPilot

Colton Simon

If no one comes from the future to stop you from doing it, then how bad of a decision could it really be?

Cole Sinclair

Whatever was under the bunk bed, I ain't scared, I'm ready

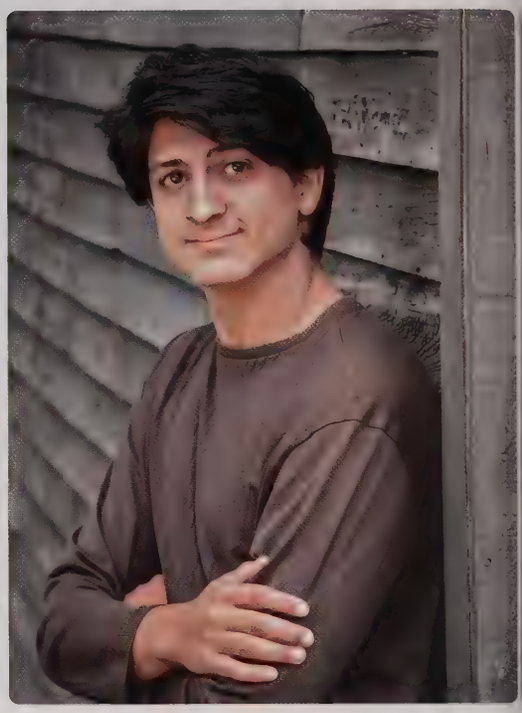

Karter Singh

Gots to see it through my boy

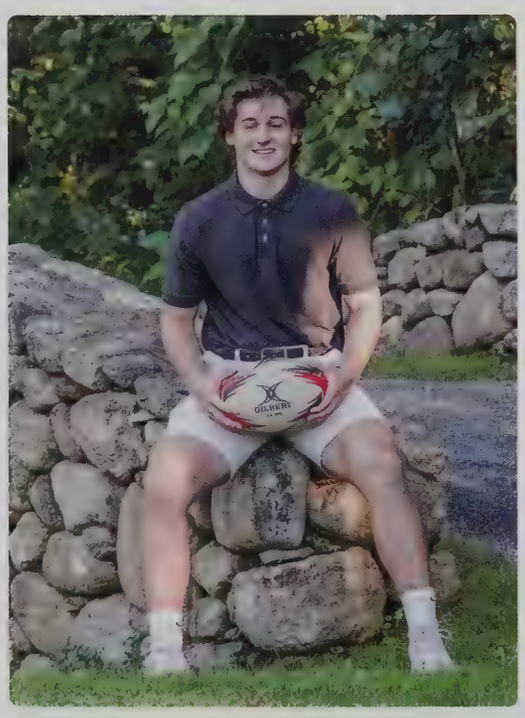

Joshua Skenderian

"Always Ballin
Don't underestimate The Force
Shoutout Blonna"

Benjamin Smith

"We ain't come to play school" - Cardale Jones

Lucas Smith

"If anyone ever says your breath is bad, try brushing your tongue" -Mom

Kean Sneath

"I'm in trouble becauthe I'm normal and thlightly arrogant. A lot of people don't like themthelveth and I happen to be totally in love with mythelf" -Mike Tyson

#riproxytheodorejordan

Mr. Long Legs will live to age 25

Abigail Sobol

"There are no shortcuts to any place worth going"

Stephanie Summer

If you're happy doing what you're doing, then nobody can tell you you're not successful.
- Harry Styles

Bailee Supple

Benjamin Suski

Madeleine Swire

"Everybody has an addiction, mine happens to be success" - Drake

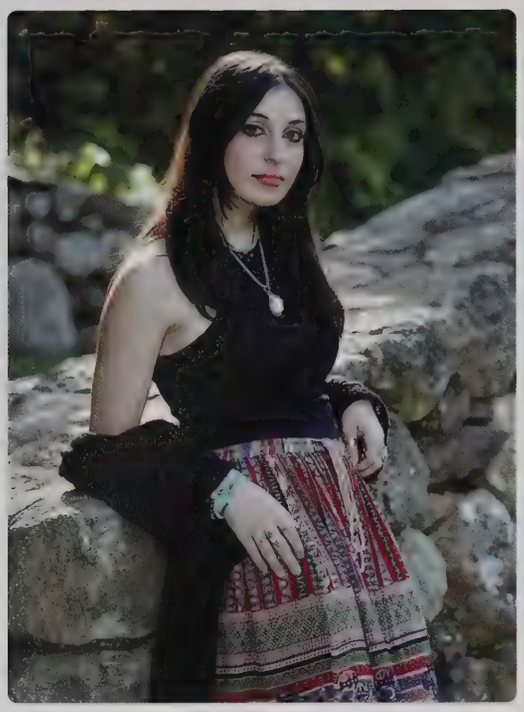

Jordan Tabasky

When I think back on all the crap I learned in high school, it's a wonder I can think at all!

Domenic Tamburrini

"The roof is not my son, but I will raise it."
-Anonymous

Nathan Tang

"You can't erase the past, but you can change your future."

Elaine Tejada

Always be positive and let nobody stop you from achieving your goals!

Matthew Termine

I once got busy in a Burger King bathroom

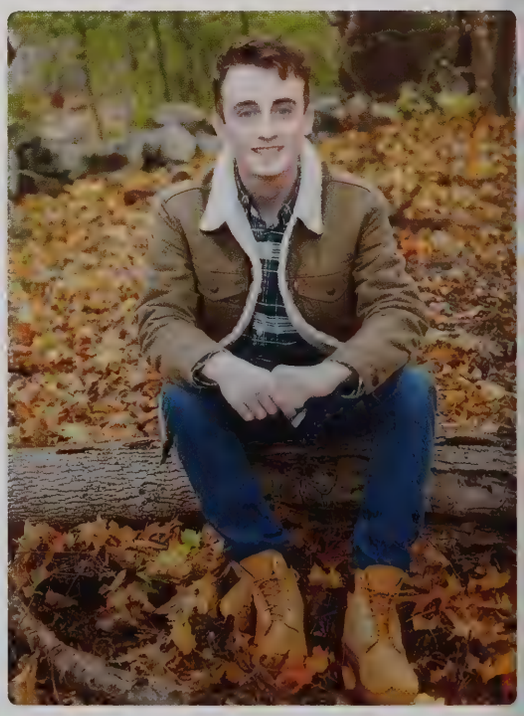

Benjamin Thomas

"The most important things are the hardest things to say..."
- The Body, Stephen King

Jack Tocci

"You have to call me Dragon."

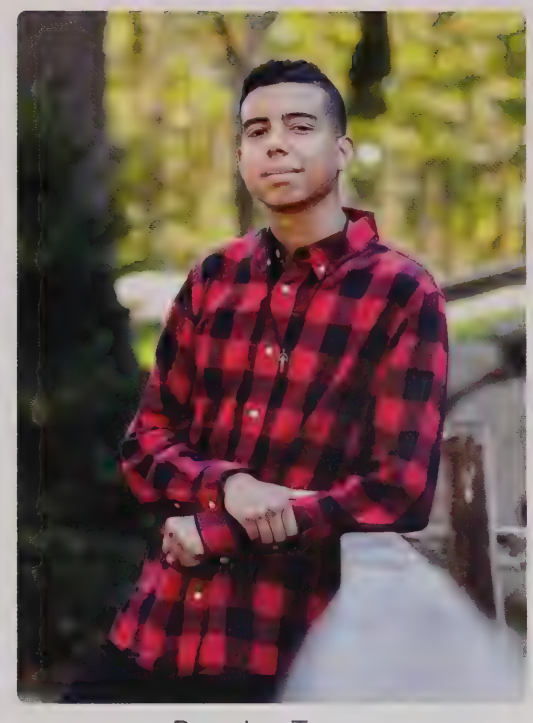

Brandon Torres

follow your dream if you put in hard work you can do anything!

Lukas Tranter

Believe it! - Naruto Uzumaki

Lauren Trecker

"Whatever you want to do, do it now. For life is time and time is all there is." -Vance Joy

Sofia Trevino

"Wow."

Mikelis Tums

"Always remember, your focus determines your reality" - Qui-Gon Jinn
Mom, Dad, Marisa, Amanda - Paldies par visu! Es jus milu

Rachel Turkington

"Wheels Up" - Aaron Hotchner

Shafeena Uddin

Here's a line that never fails to make me smile: Dream without fear, love without limits! I hope the start of this new journey for all of us is beautiful and bright. There is so much happiness waiting to come to you soon! So please be kind to others and to yourself! I'll always be out there wishing the best for you.

- With love, Shafeena

Alek Valleau

"One day or day one. It's your decision"

Samuel Veitch

"we're the renegades of the atomic age"

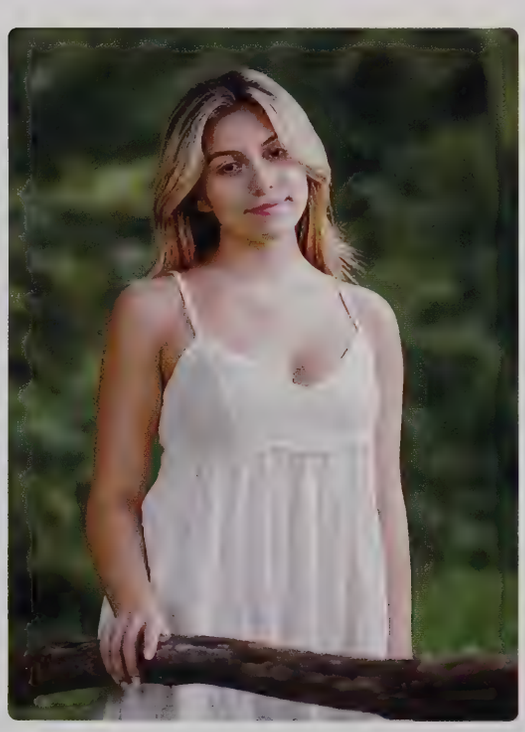

Sofia Vert

Jacob Vetstein

"Be part of something good, leave something good behind" -Glenn Frey

172

Maximilian Vlock

Keep on keeping on.

James Vuolo

"Welcome to the devil's playground." - Korey Wise

Luke Waaben

"Not setting up the chairs next time!" - Mordecai and Rigby

Keven Wang

"Life's to short to even care at all"

Luke Ward

"Never, never, never give up!" —Winston Churchill

Sarah Watson

"When you come out of the storm, you won't be the same person who walked in. That's what this storm's all about." -Haruki Murakami, Kafka on the Shore

Robyn Wessman

"The future is something which everyone reaches at the rate of sixty minutes an hour, whatever he does, whoever he is." - C.S. Lewis

Audrey White

Skyler Wiernik

"Skyler you're an egotistical little bastard and you can quote me on that"- Mr. Keh, sophmore history

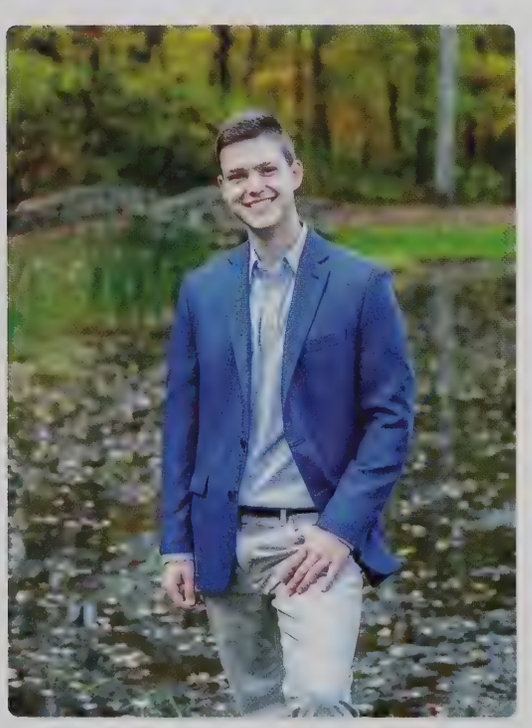

Jackson Williams

"To the me back then, you don't need to worry. You'll soon find something you can do, something you can set your heart on."
- Yui Hirasawa

Eric Wilson

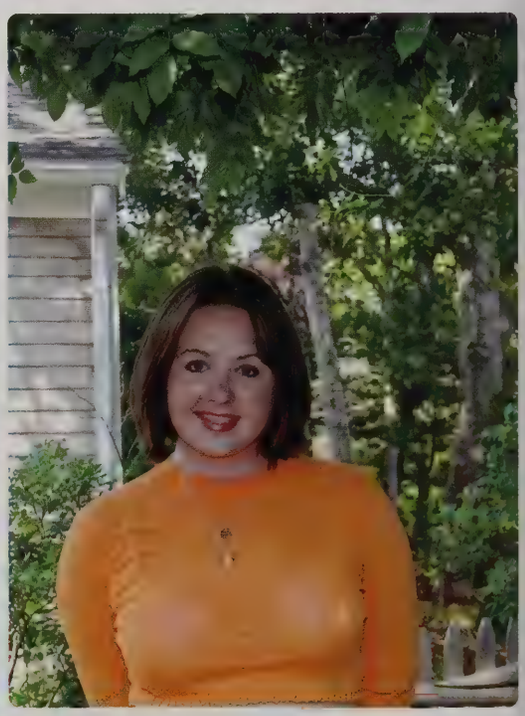

Grace Wood

"Always be the leading lady of your own life" - Audrey Hepburn

Wren Wooters

"I believe in a universe that doesn't care, and people who do."

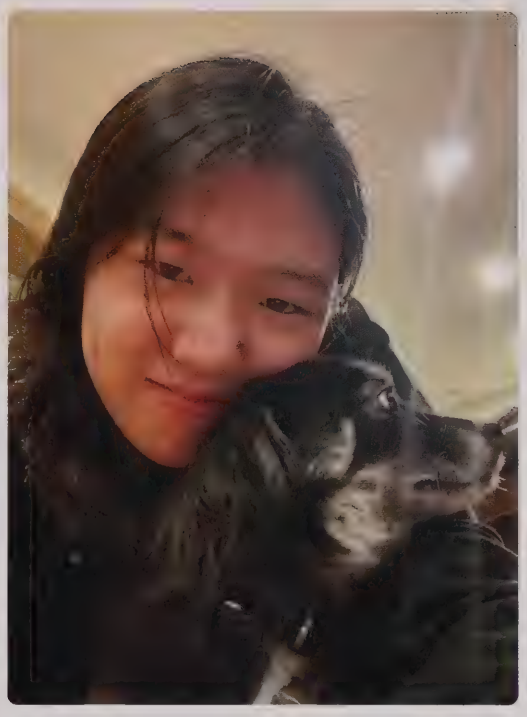

Arianna Xie

What's my dog looking at?

Richard Yao

"When the walls come tumbling down, when you lose everything you have, you always have family."
-Joshua Graham

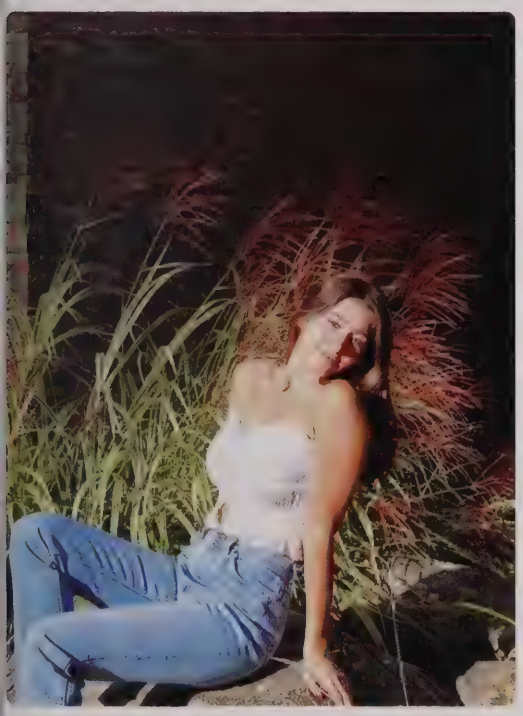

Nikolette Yarov

"just responsible for the fit"

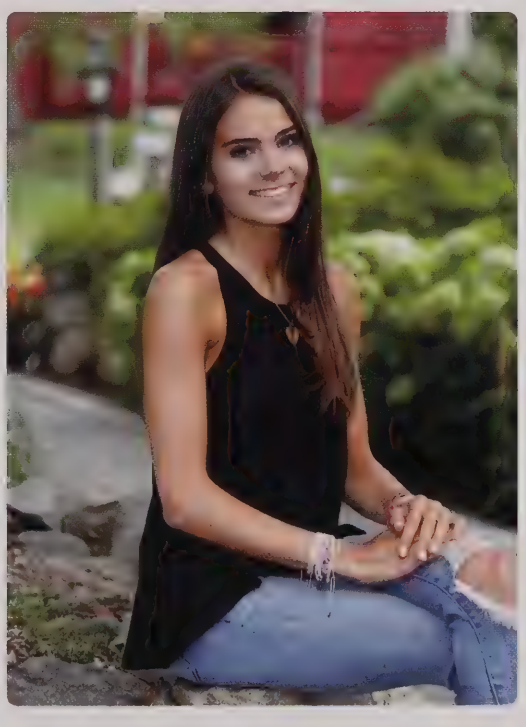

Susan Yenke

"Always be humble and kind" - Tim McGraw
#bandanabiddies forever and always

Brian Yin

"Eight hours of sleep is just a suggestion"

Nyala Zaffar

"All our dreams can come true if we have the courage to pursue them"

Renia Zerai

" When nothing goes right...go left"

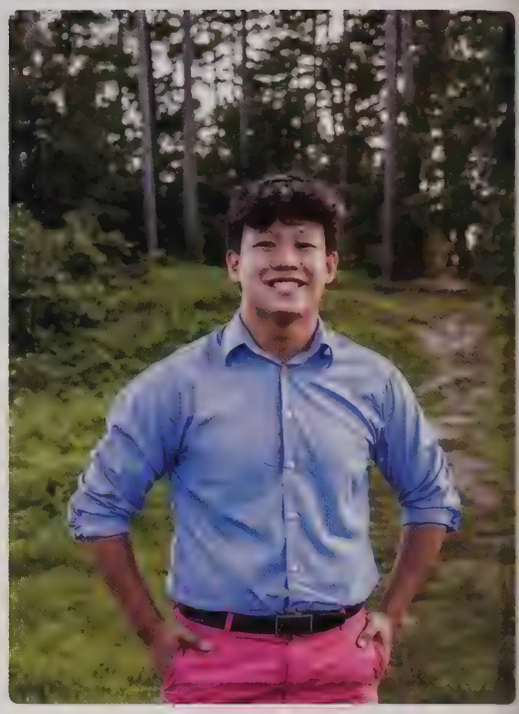

Jeffrey Zhang

"Everyone is a mosaic of every person they've ever loved."

Paige Zimmerman

Alexander Zweidler-McKay

rê

Senior Superlatives

Biggest Personality

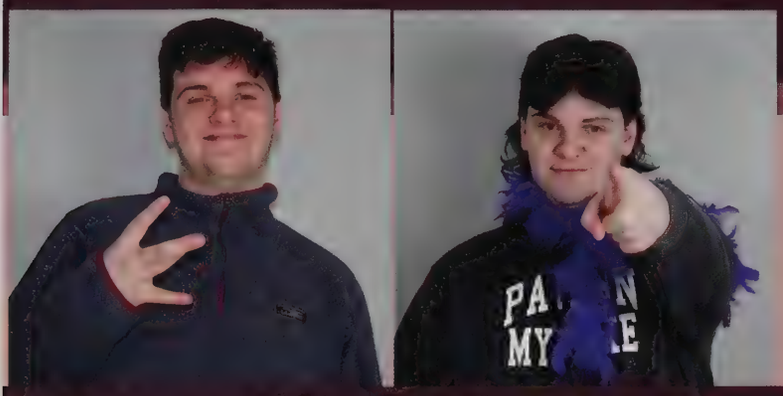

Kyle and Nigeol Garabedian

Most Theatrical

Gustavo Molina & Molly Moffat

Attached at the Hip

Ethan Parillo & his keys

Most likely to become President

Luke Tranter

Most likely to win a Nobel Peace Prize

Sarah Watson

Most Musical

Ryan Manzira & Matt Termine

Best Smile

Jamie Carlin & Mika Tums

Best Dressed

Holly Anderson

LS Superfan

Nigeol Garabedian

Best SDUD Costume

Milkmen

Best SDUD Skit

Mario Kart

Ray of Sunshine

Matthew Prosansky & Shafeena Uddin

Class Clown

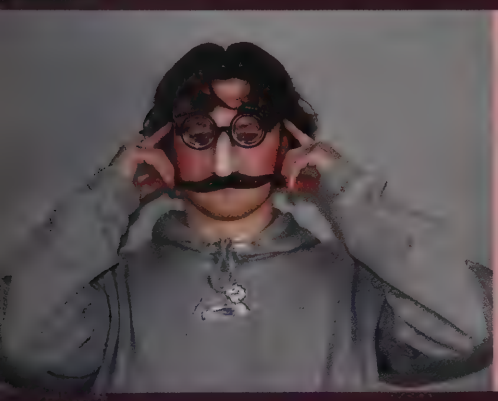

Patrick Cadogan

Most Artistic

Holly Anderson & Farouk Mutaawe

Most Athletic

Nicola Donlan & Riley O'Connell

Cutest Couple

Kyle Ando & Grace Wood

Senior Dress- Up Day

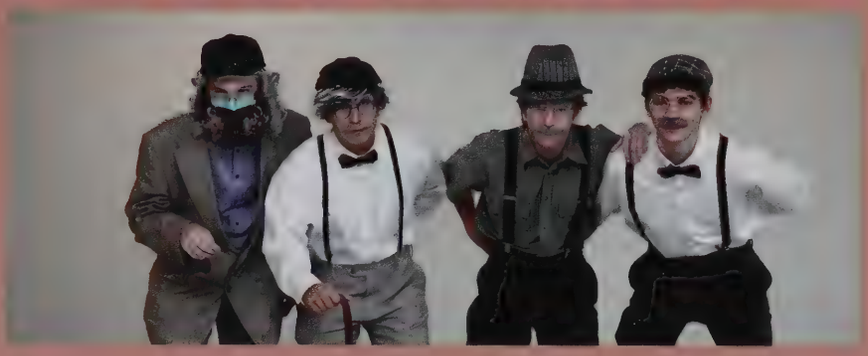

Love's
NAPA
BUSCH LIGHT
Tide

Goo Goo
Baby

BOSTON
33
LEGEND
MUGATU
Wonder
FLINT
TROPICS
33

Yummy
Mi

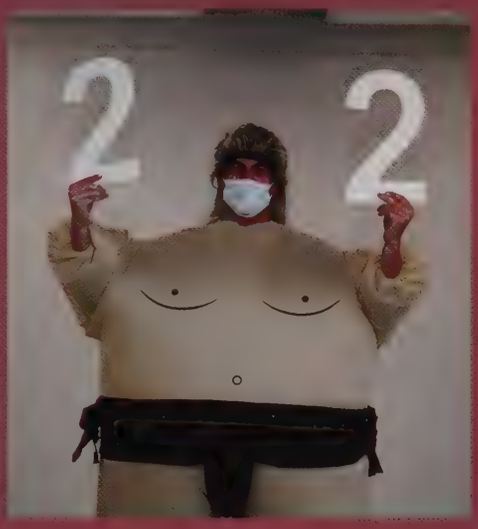
2
2

BOSTON
33
LEGEND

PAUL'S
PASTA

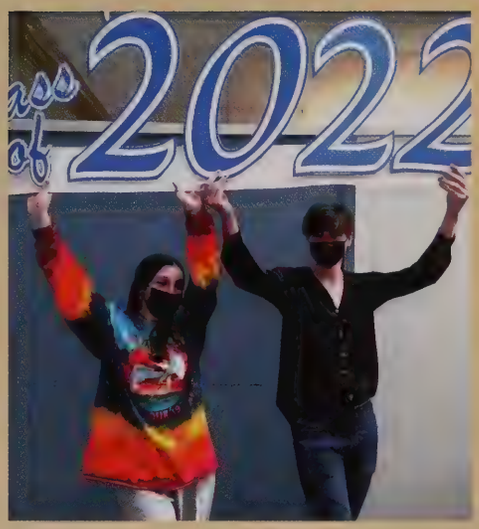

Photobooth

FLASHBACK

to

'03 - '04

"Whoa, I have to go to college?"
-Nathan Ungerleider

Me too Nathan, me too

Who is this man and his ugly necklace??

Who allowed these two images to happen??!!

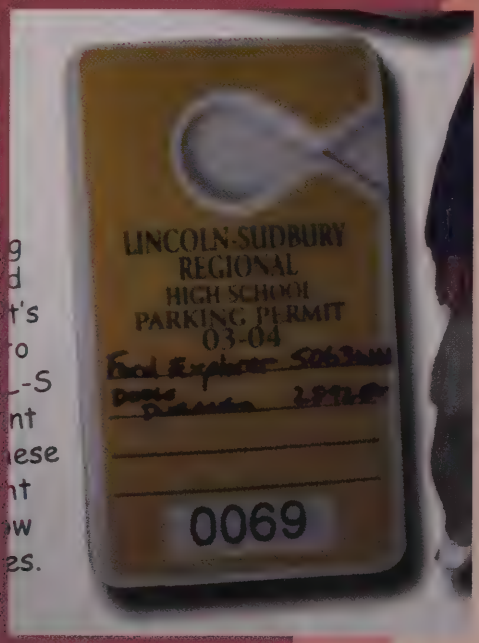

Except the fact that parking permits cost $200!.

No, I didn't edit this photo. it is THAT pixelated.

A new school right in our own backyard!

Some people might think that is pretty cool... not us though!

2004 BABY!

Baby lightbulb? ick.

This year... class begins at

7:50

What were they thinking! It's hard enough to stay awake in class!

Geez, school started early. Also have you taken a closer look at that parking pass?

Student Life

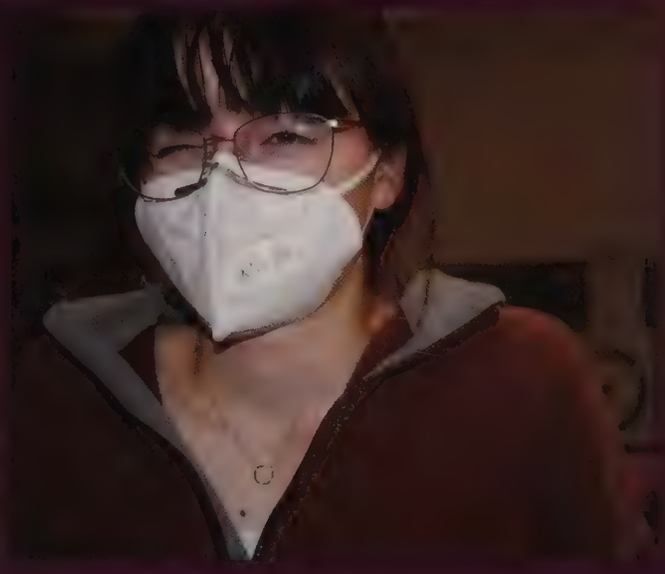

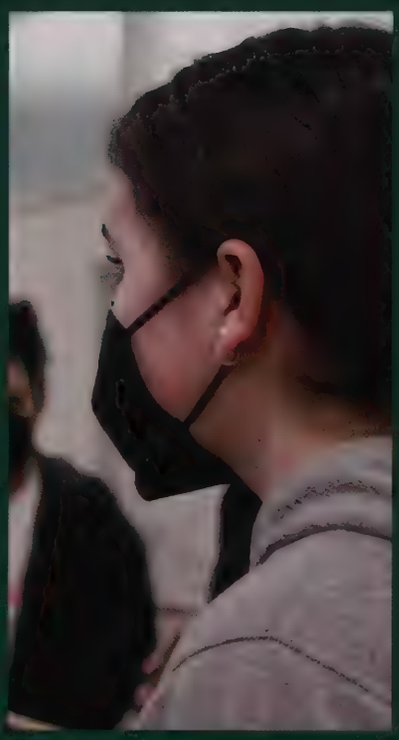

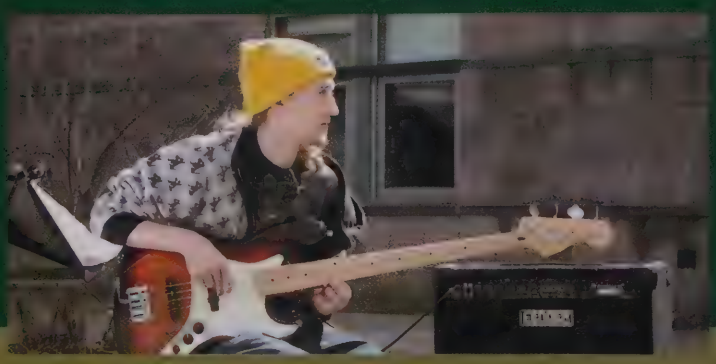

COUNTRY
KINGDOM

"I dont know, the Joutfit is kinda workin for me. Is that bad?"
- Olivia Durante, '22

INCLA-SUDBURY
HOCKEY
COLBY

SPRINGFIELD
COLLEGE

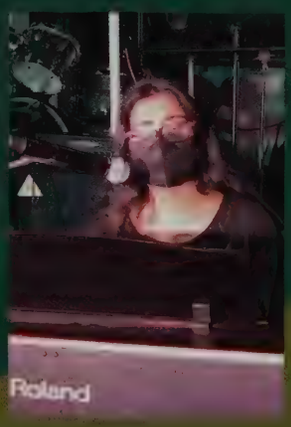
Roland
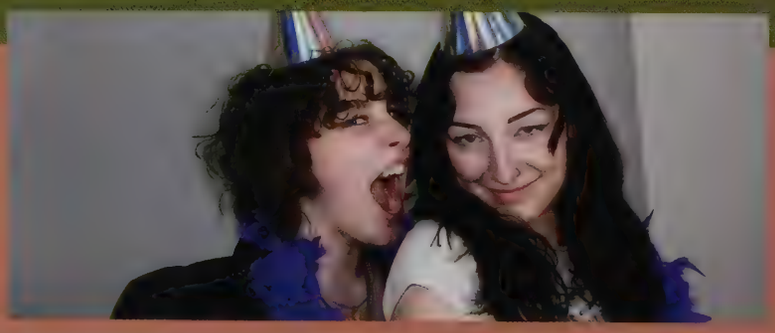
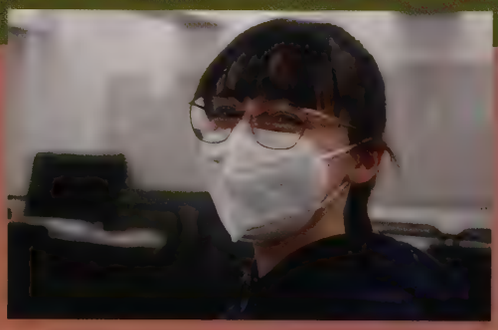

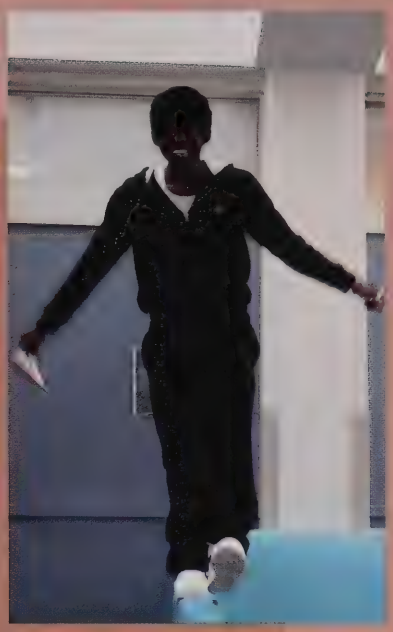

What is your favorite subject?

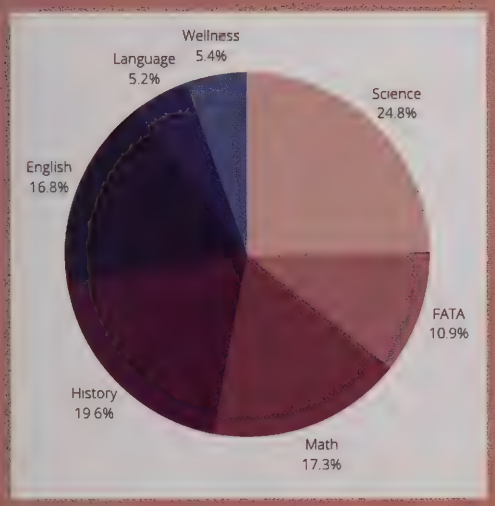

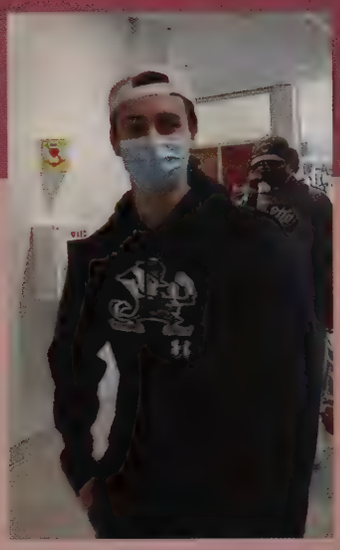

What is your Harry Potter house?

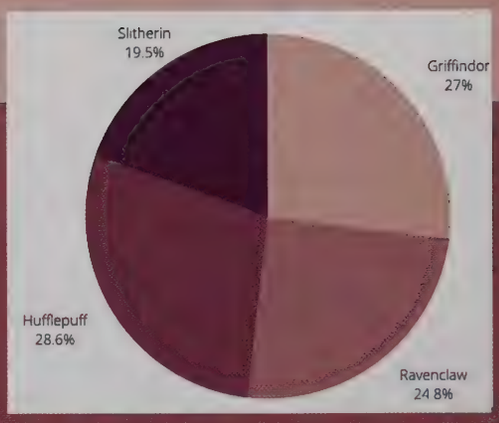

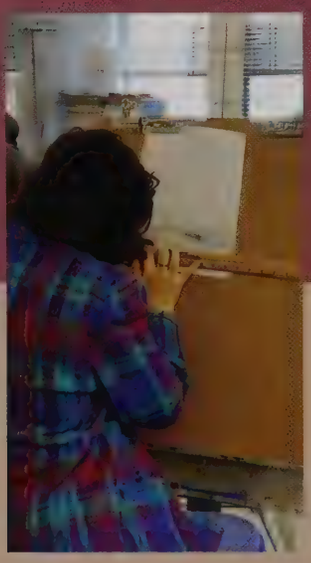

WARRIORS
DENISON

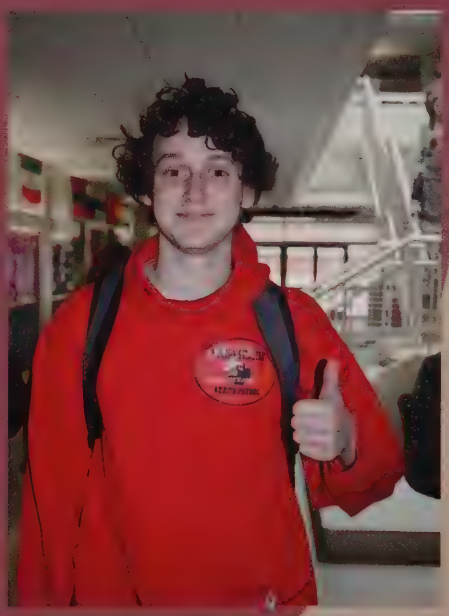

Class of
2022

What are you looking forward to after high school?

"Not being in high school" - David Pease, '22

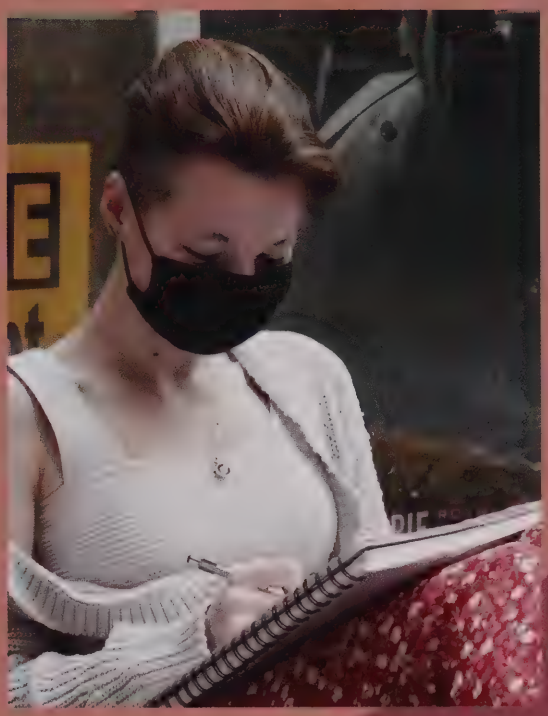

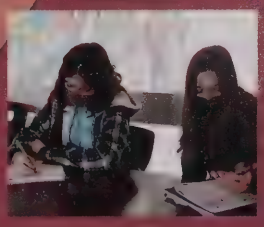

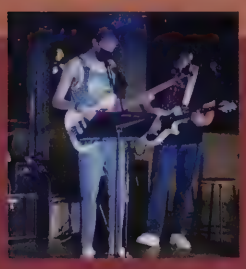

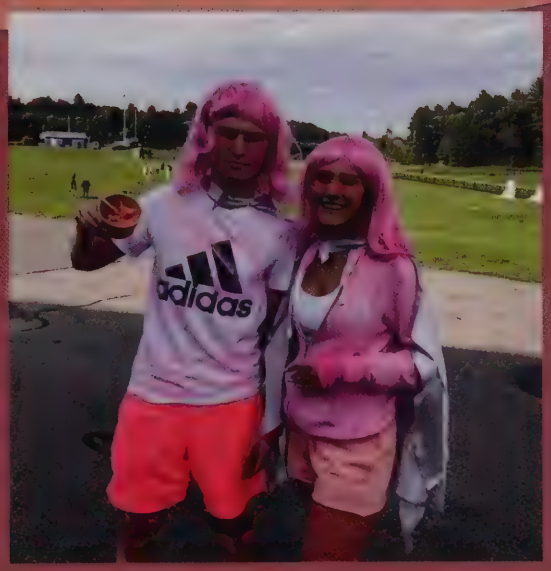

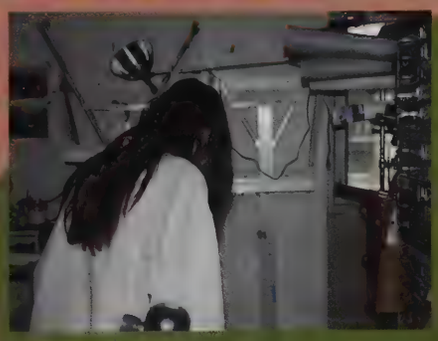

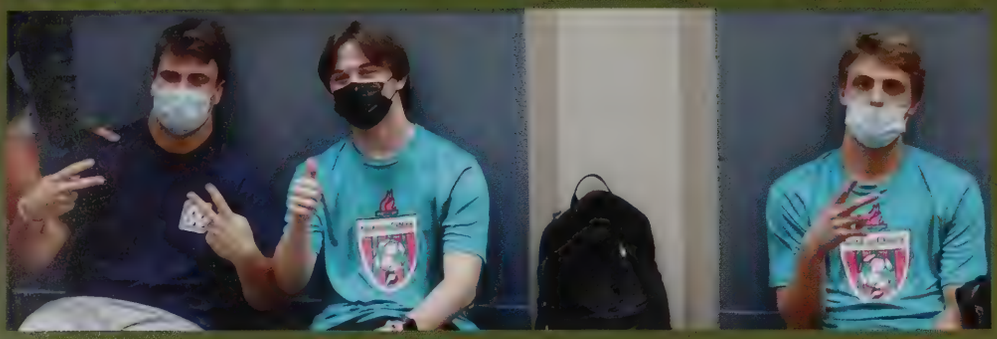

32
WARRIORS
BASEBALL

McDelivery

Doritos

36.6% of the LS population pronounces "crayon" wrong.

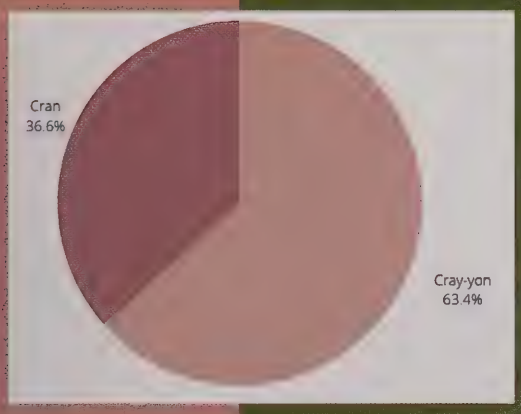

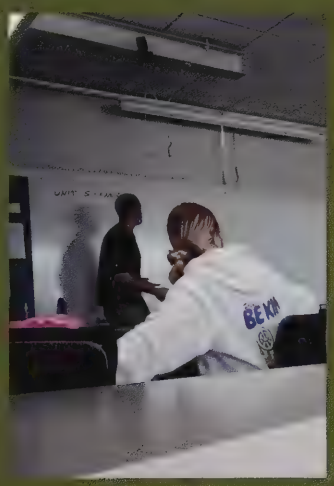

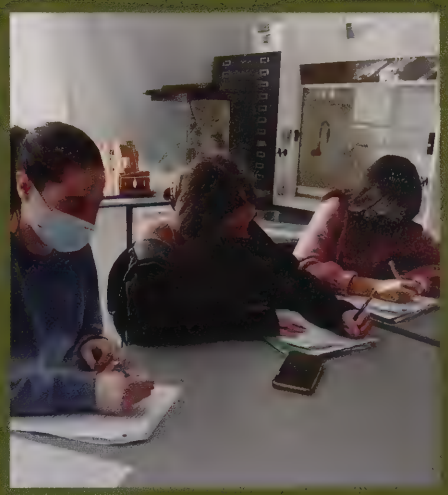

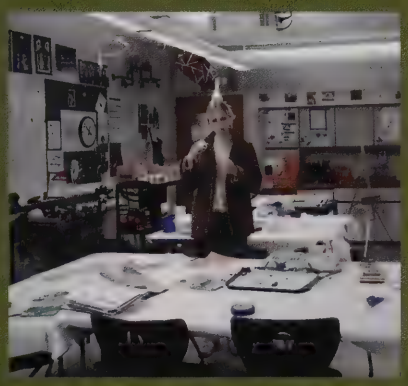

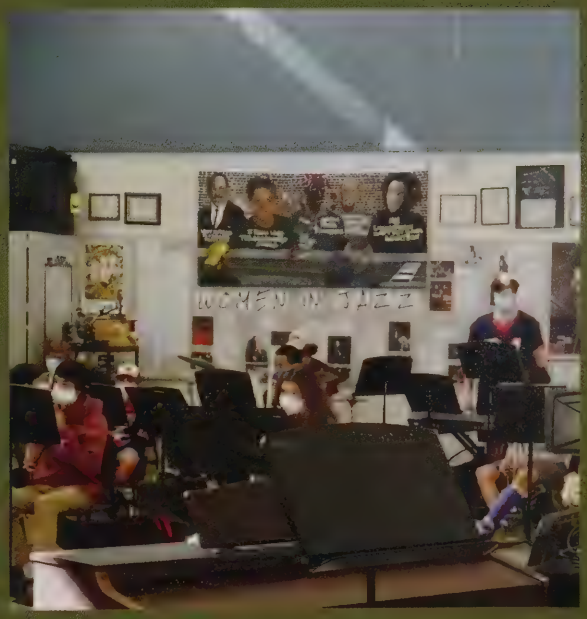

RED SOX
RED SOX

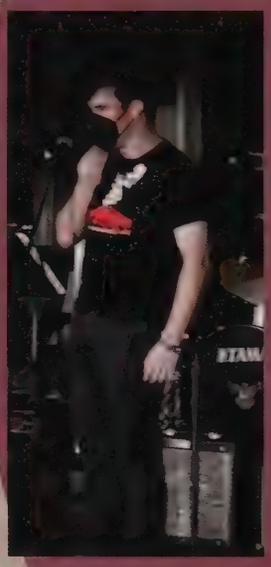

LINCOLN
SUDBURY
LINC
SUDBURY

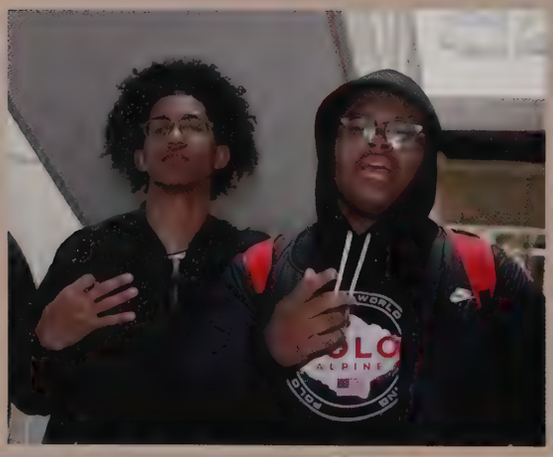

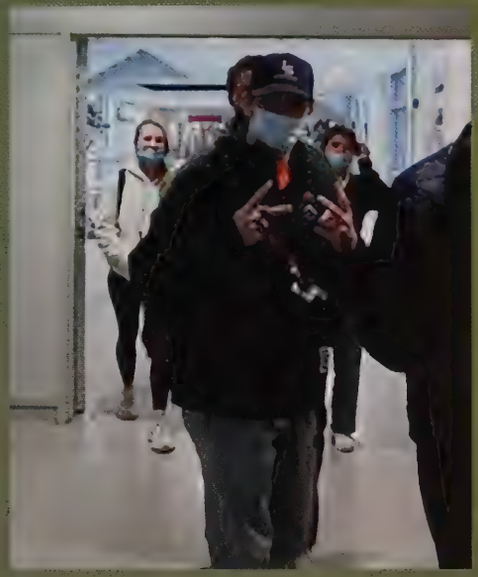

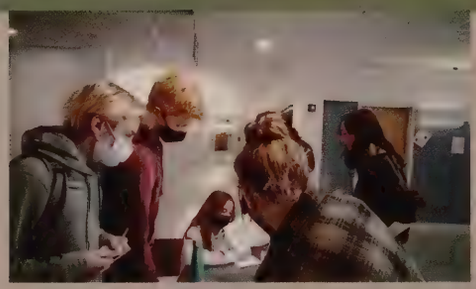

BC
Topic:

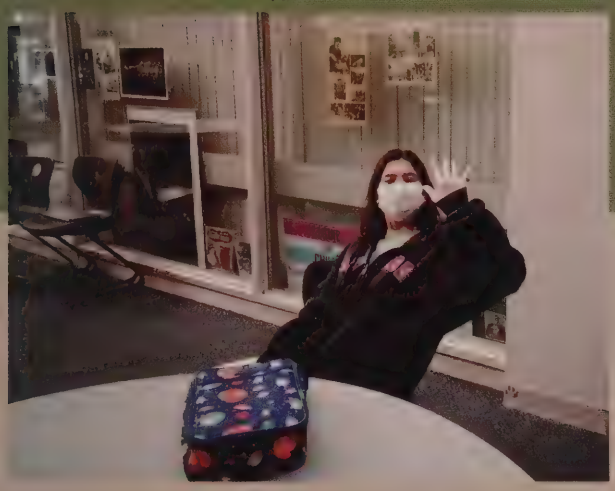

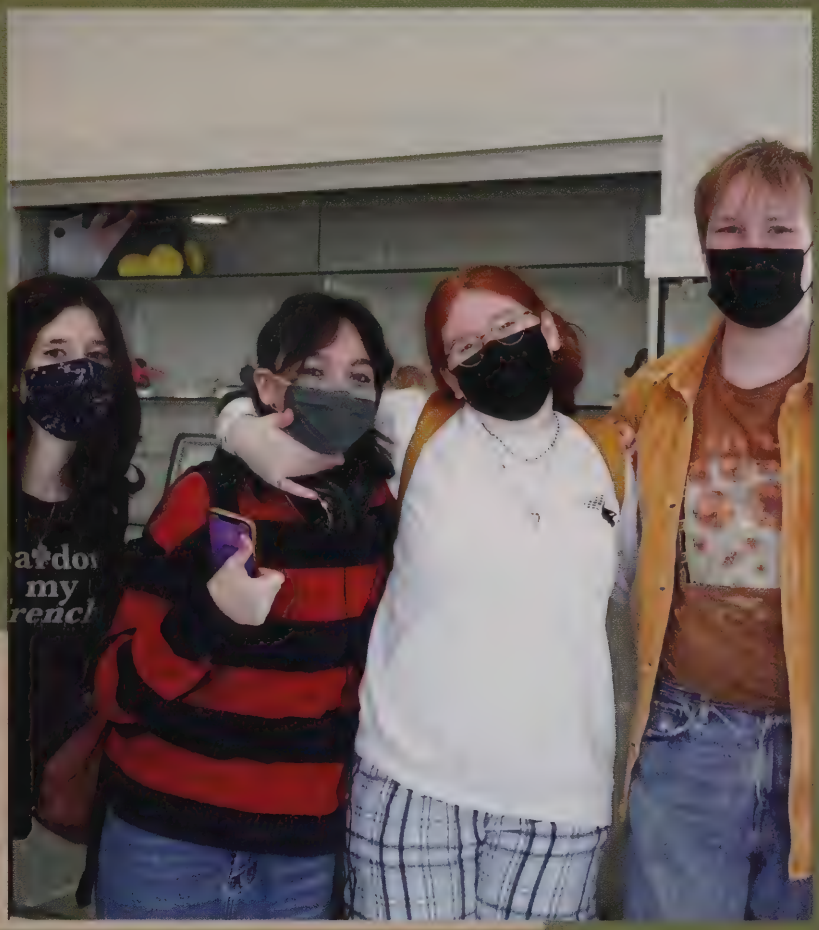

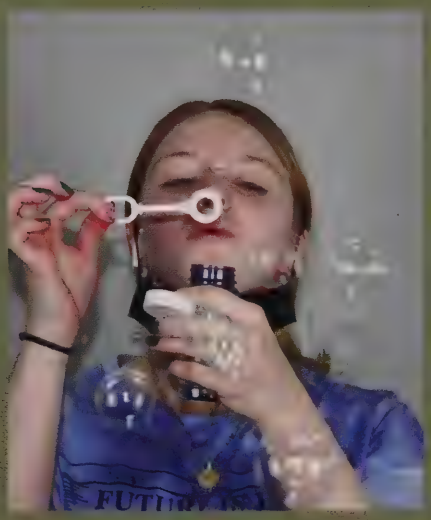

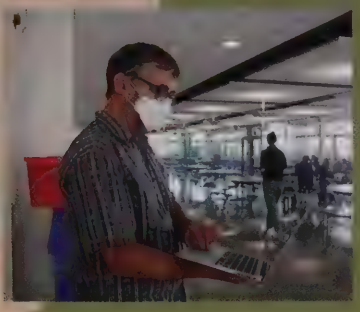

What was the hardest year of highschool?

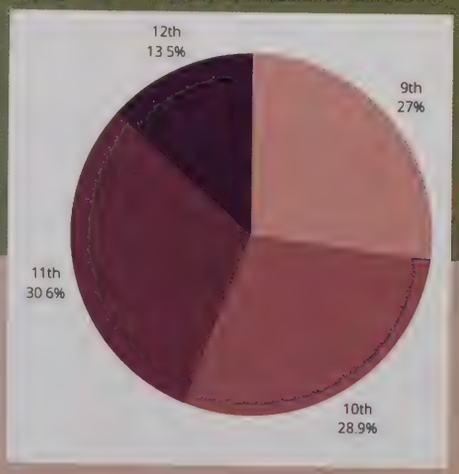

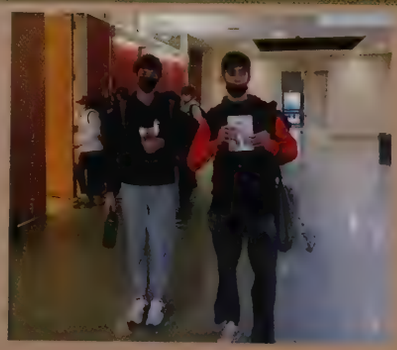

TRINITY
INTRAMURALS

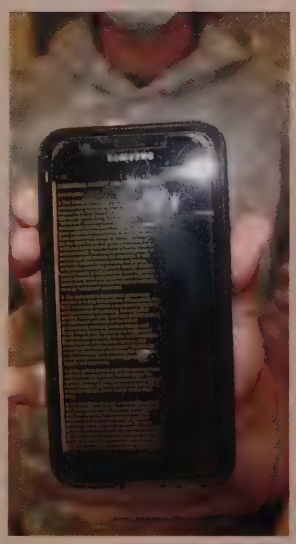

SUDBURY REGIONAL H

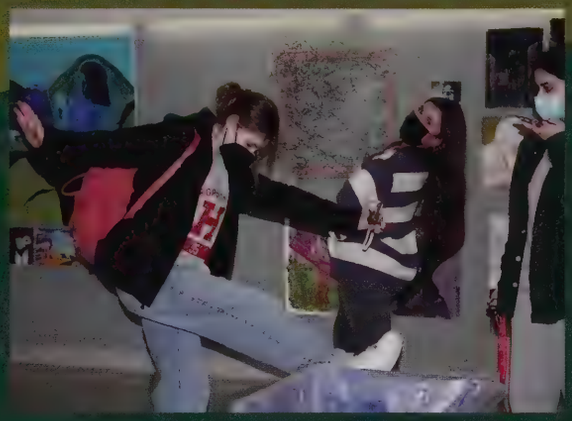

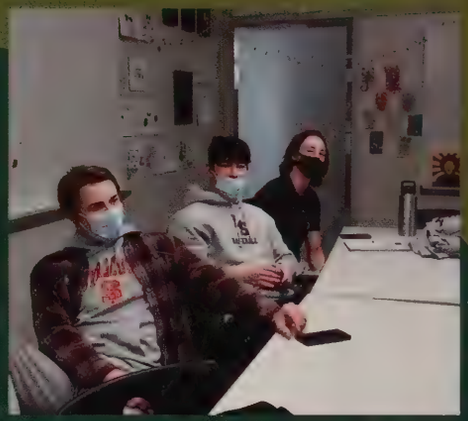

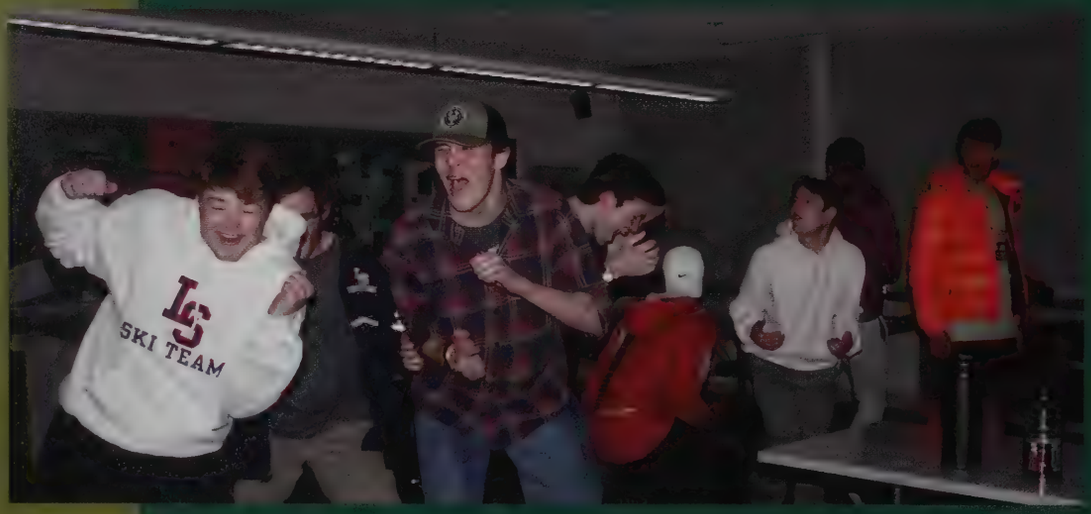
SKI TEAM

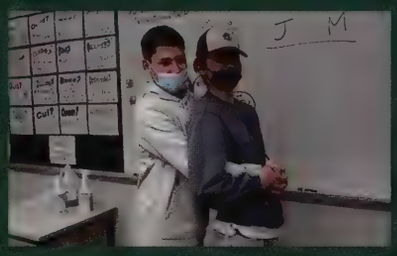
J M

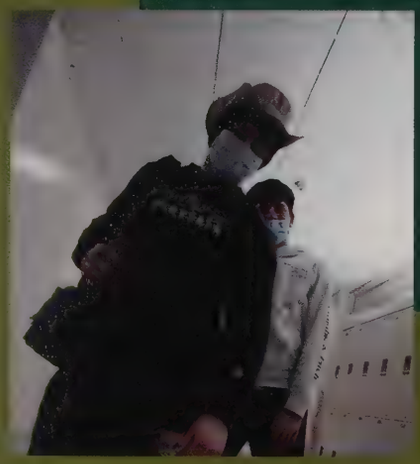

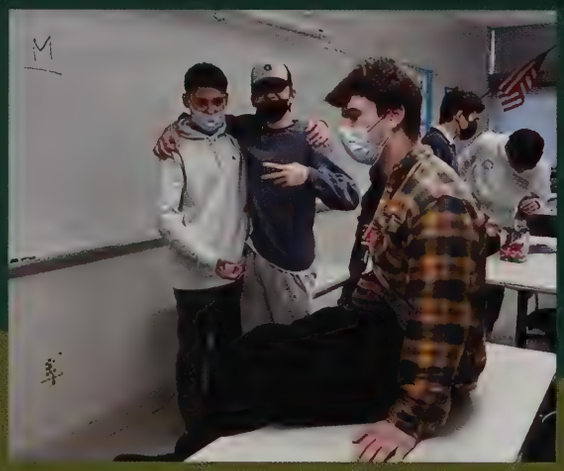
M

Staff On

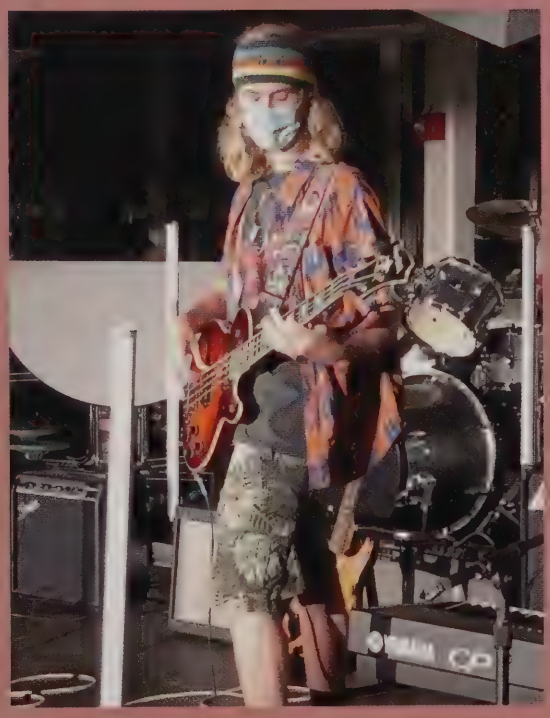

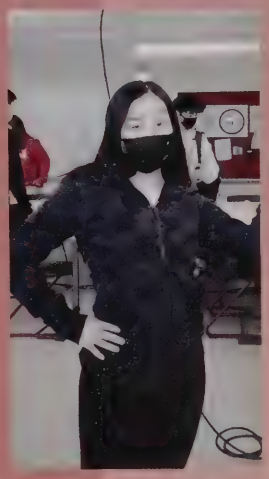

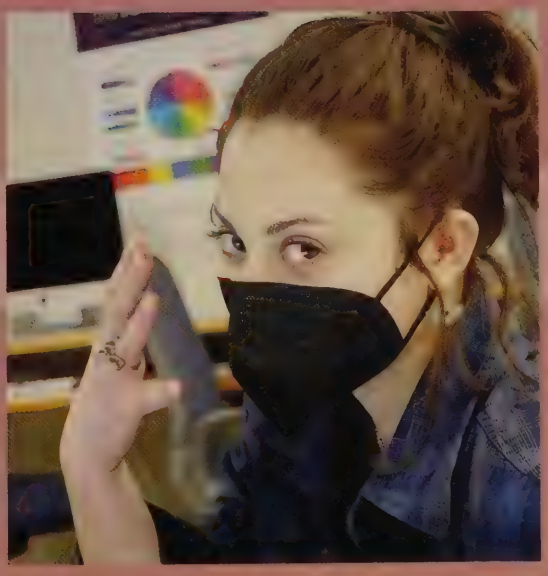

Activity

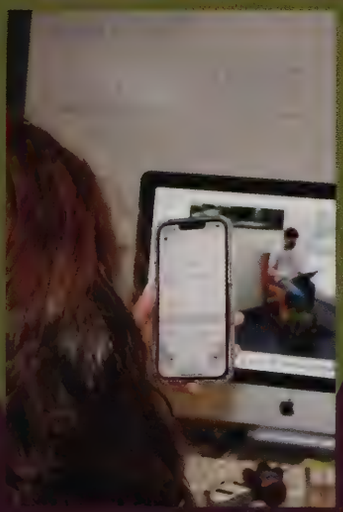

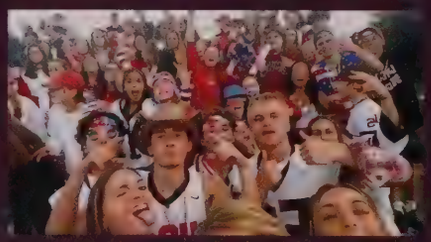

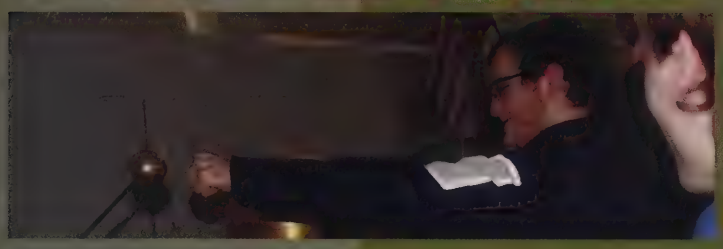

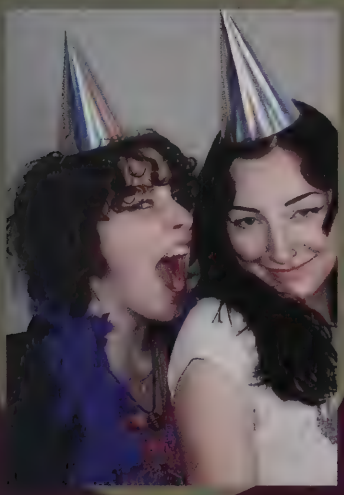

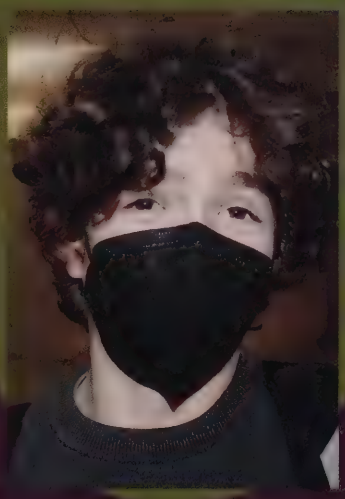

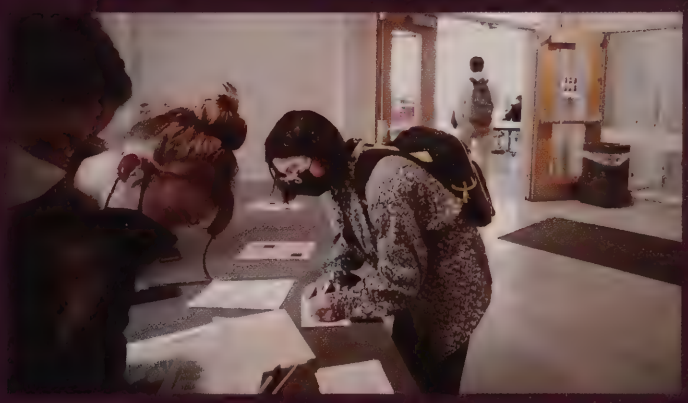

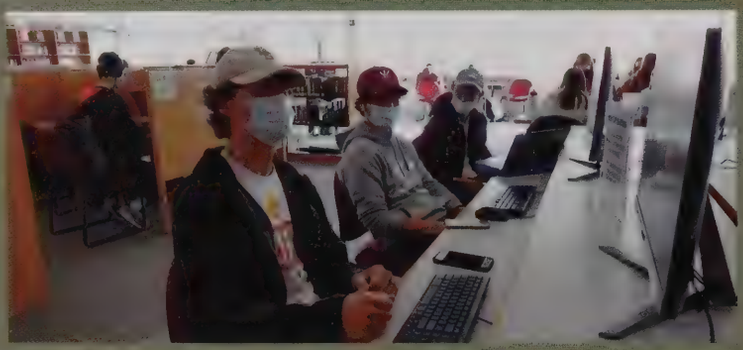

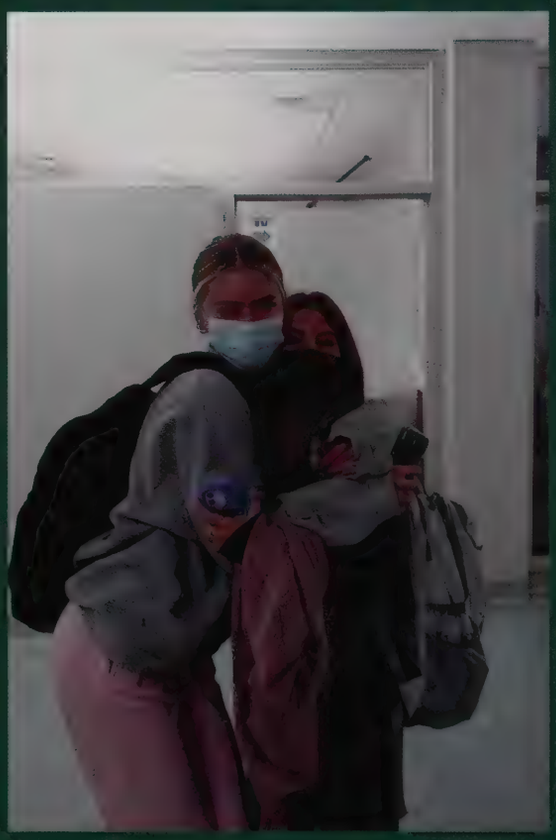

Whats your favorite high school memory?

"Asking my favorite memory from high school is like asking someone what's their favorite strand of Coronavirus" - Devon Das ('24)

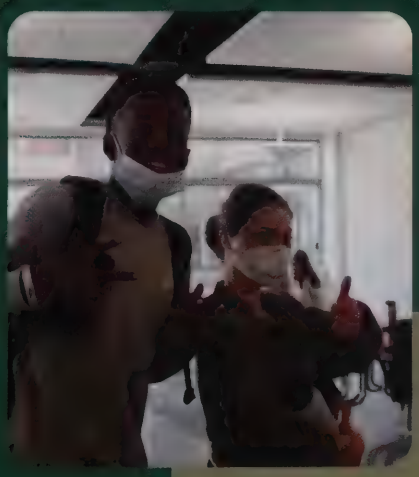

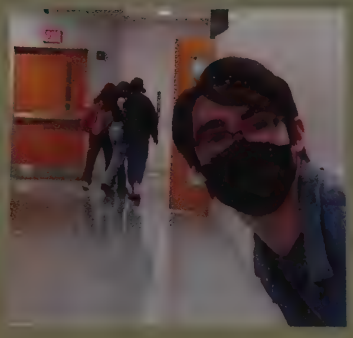

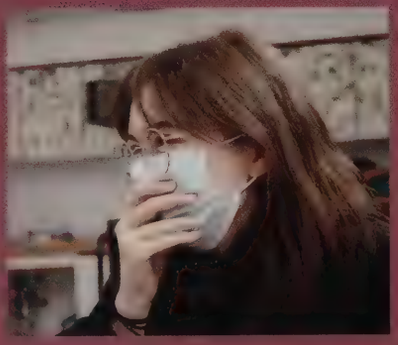

WARRIORS

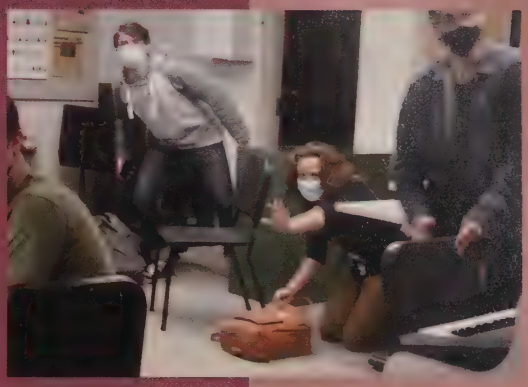
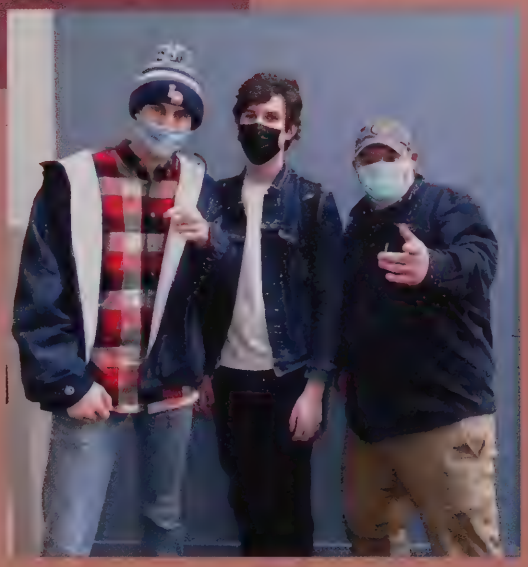

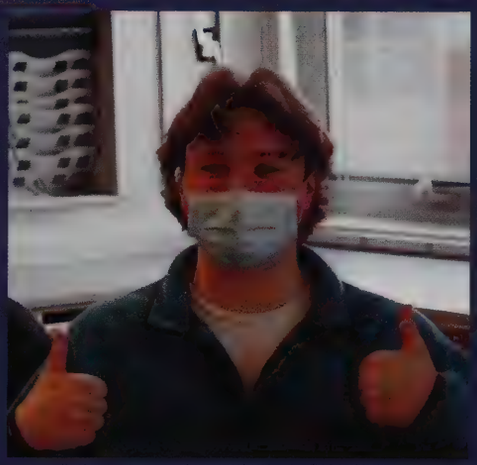
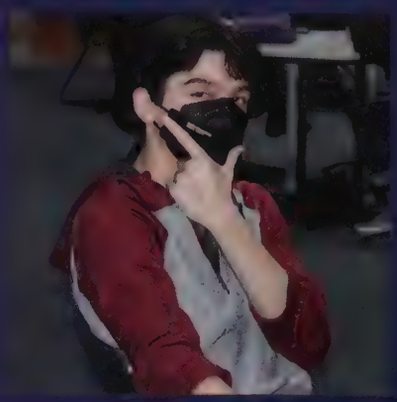

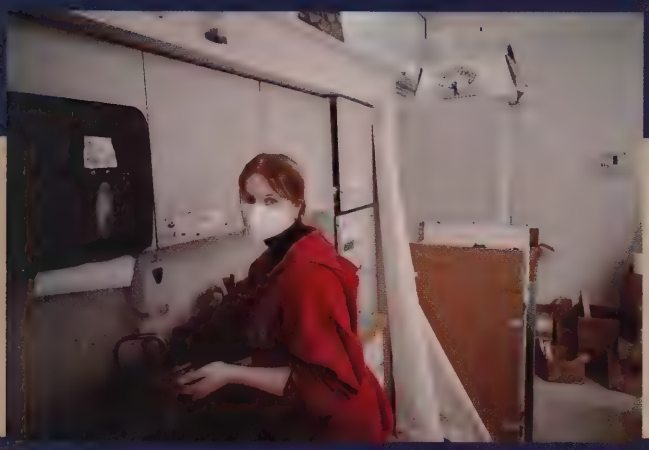
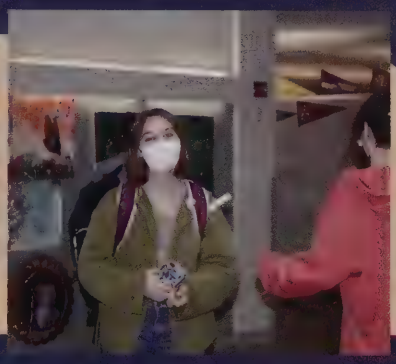

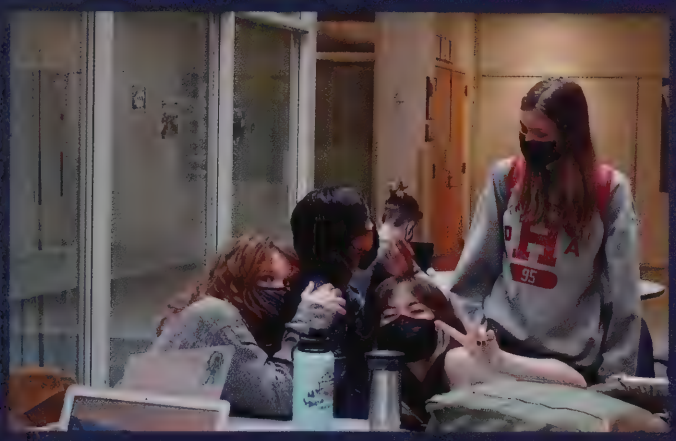
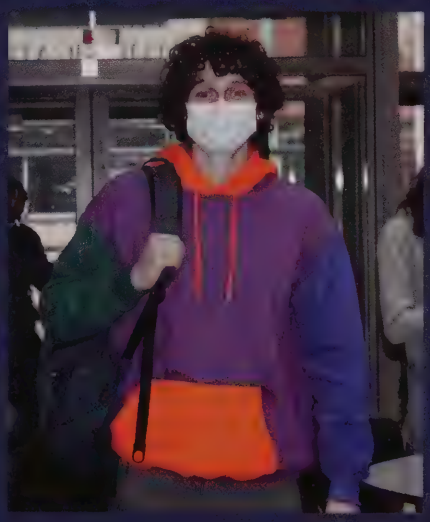
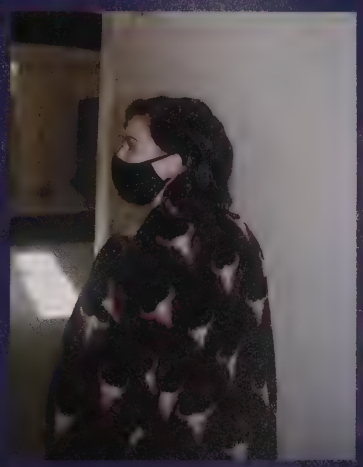

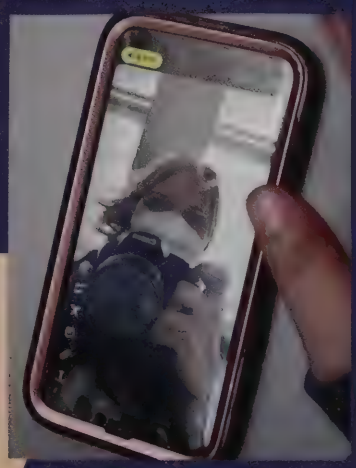

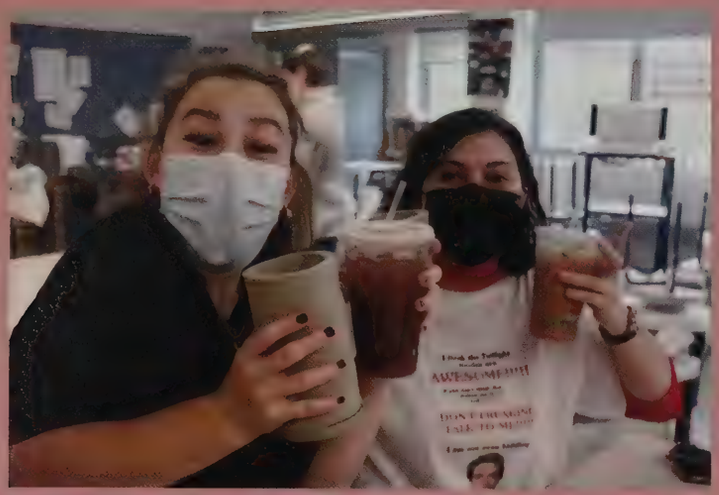
AWESOME!!!!

NIKE

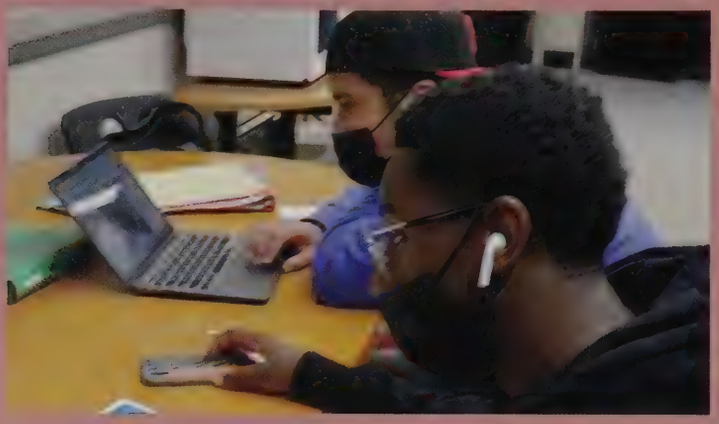

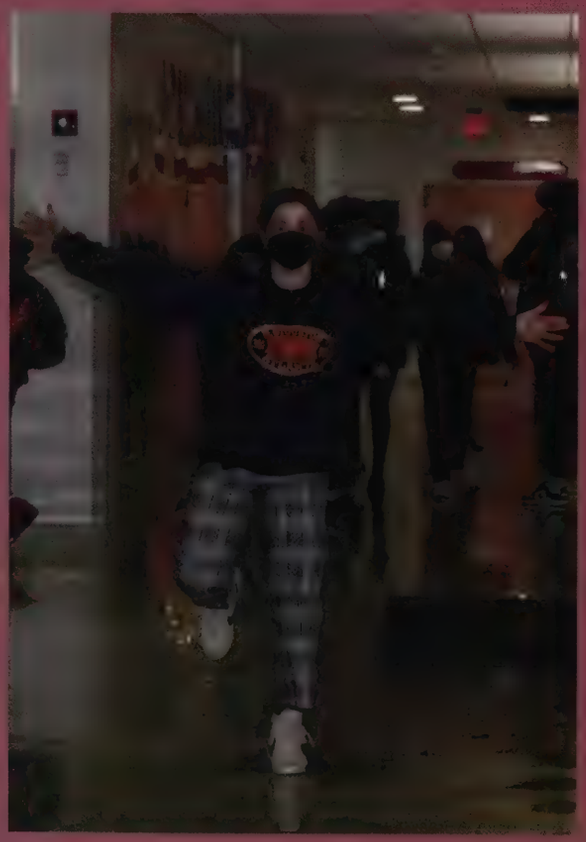

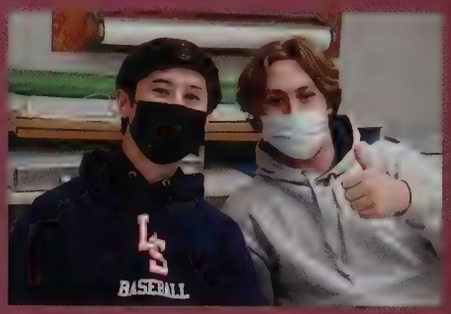
BASEBALL

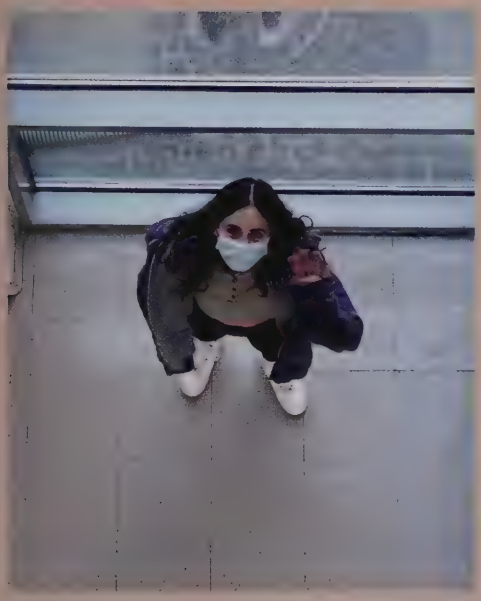

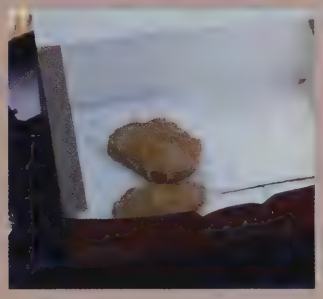

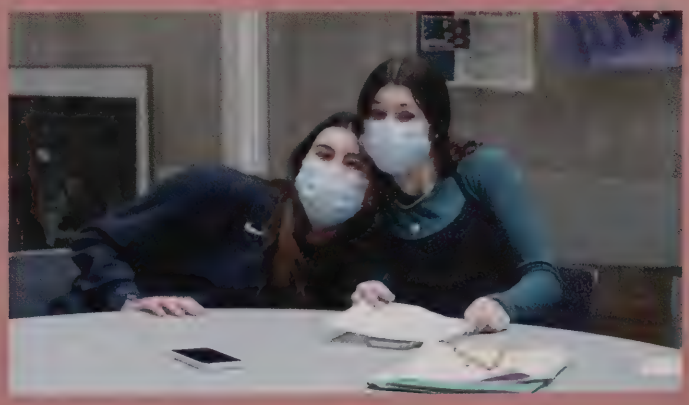

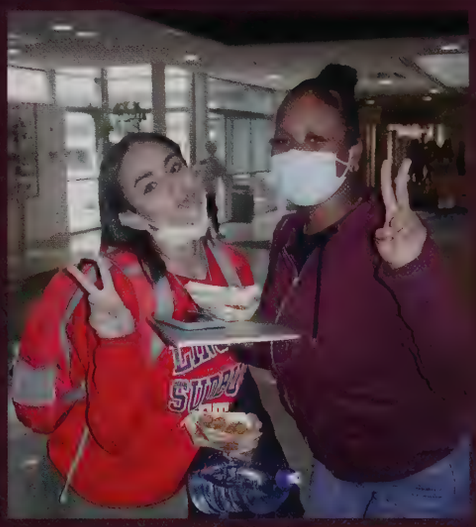

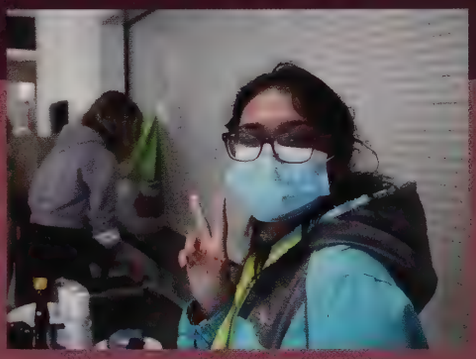

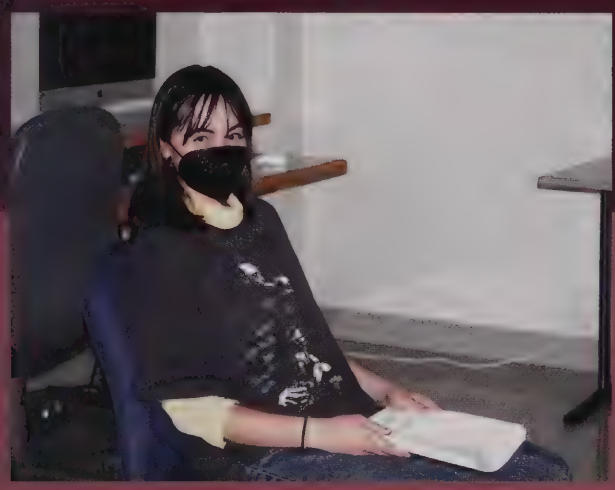

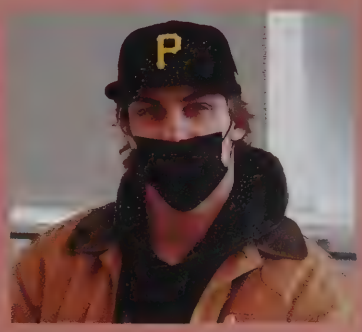
P

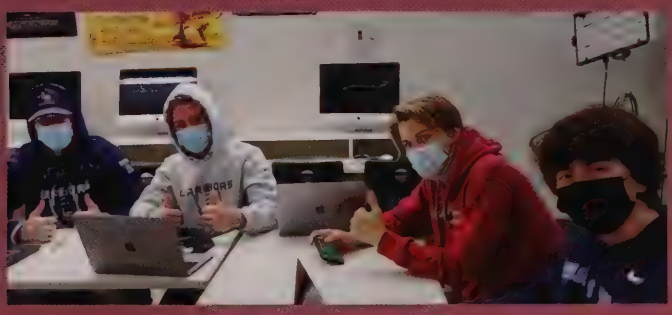

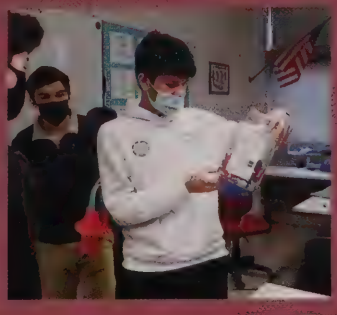

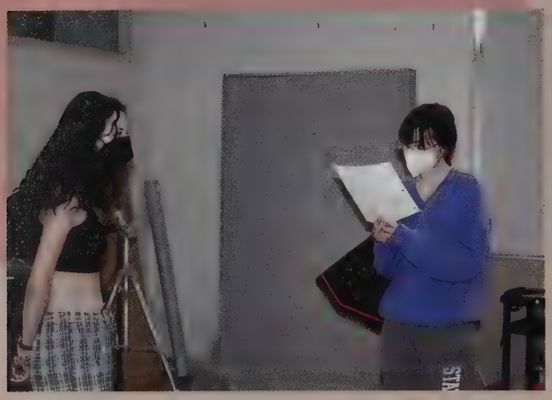

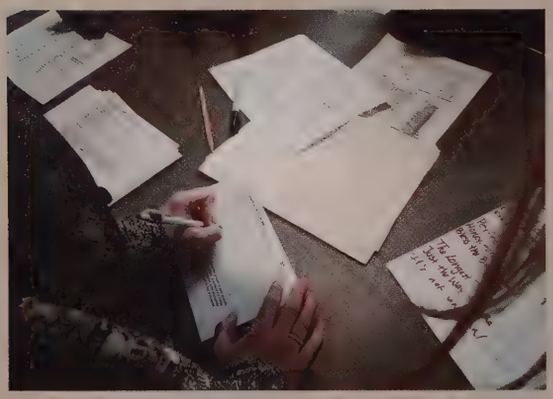

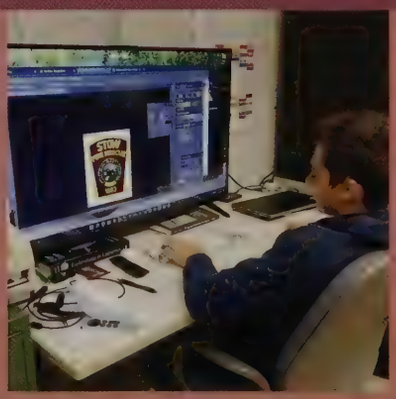

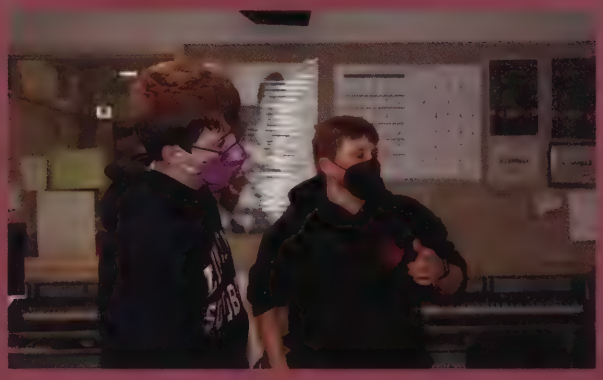

Eat In
#667

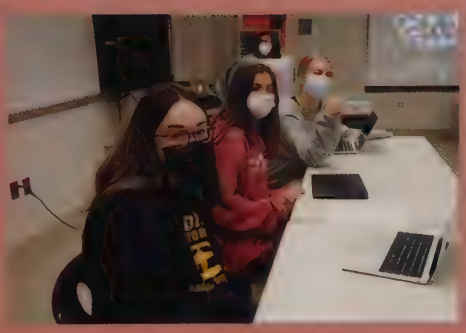

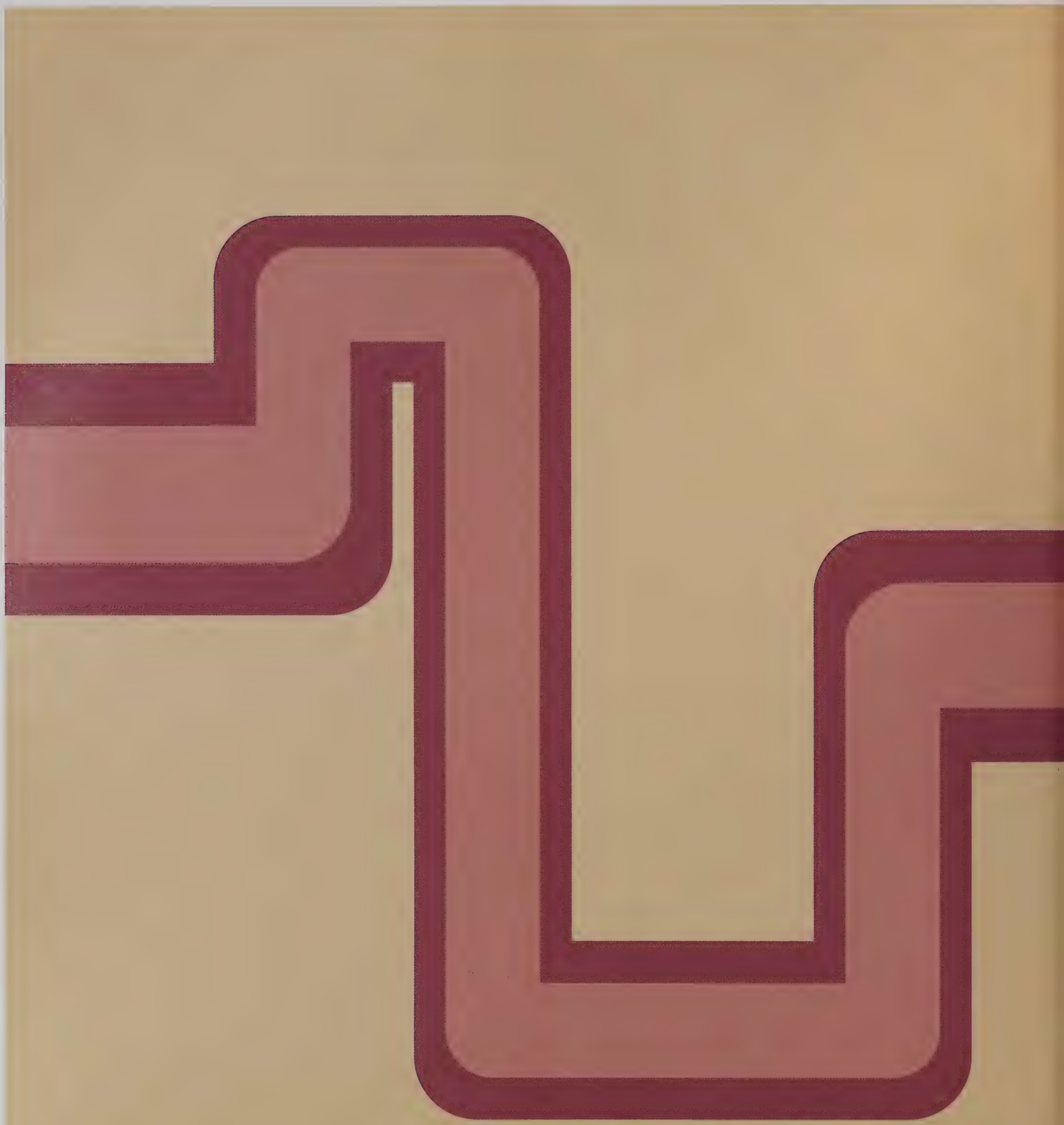

Senior Dedications

Edward Marotta

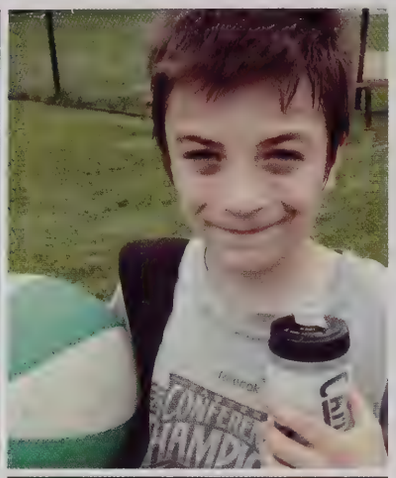

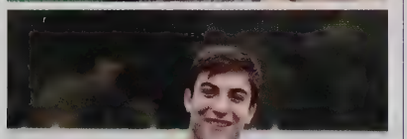

Congratulations, Baby Boy Number One!

From your loving family

Ava Basker

Congratulations!

We couldn't be more proud of the amazing person you have become and all that you have accomplished. You are the sunshine that lights up our life! Here's to many more adventures and successes!

Love you more than everything in the universe! Mom and Dad

Mark Gregor

Congratulations!

We are so proud of you and love you so much! Dream big, work hard and always believe in yourself!

Love,
Mom, Dad
and Matthew

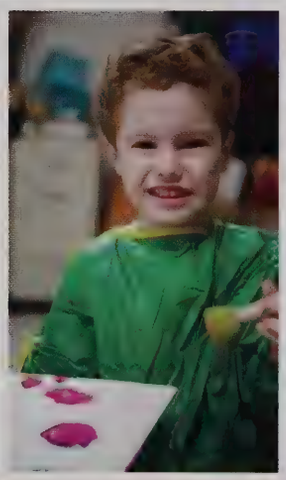

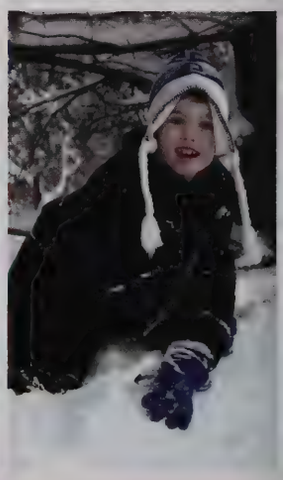

ALEX

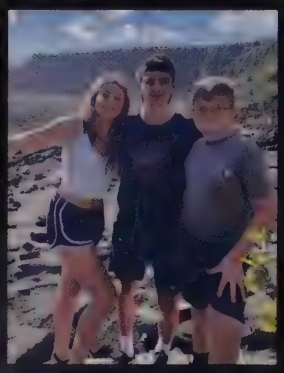

Congratulations! We're all so proud of you!
Love, Mom, Dad, Emma & Will

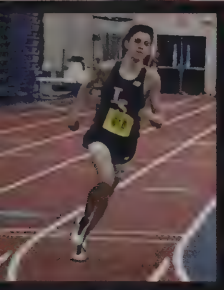

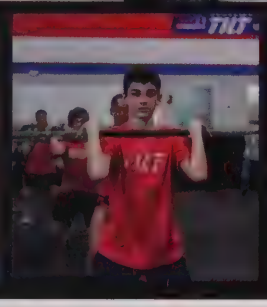

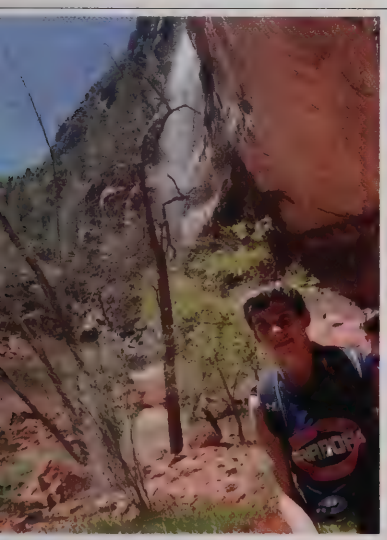

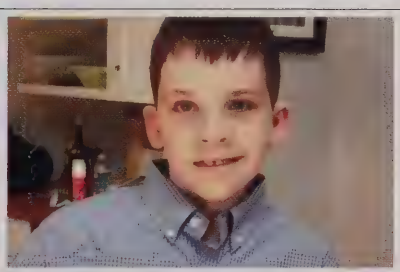

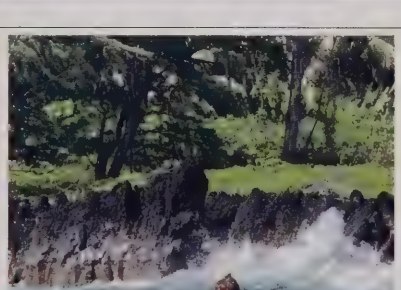

Lucas, We are so proud of you! And we can't wait to see what happens next.

We love you,
Mom, Dad, Michael and Jacob

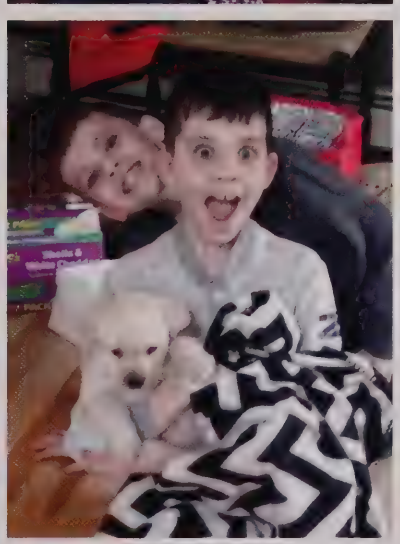

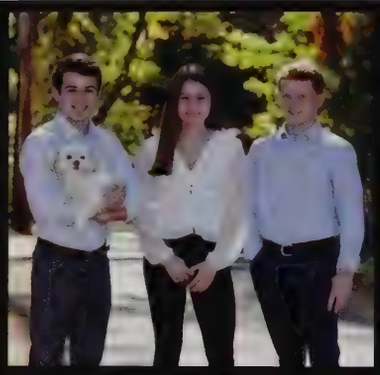

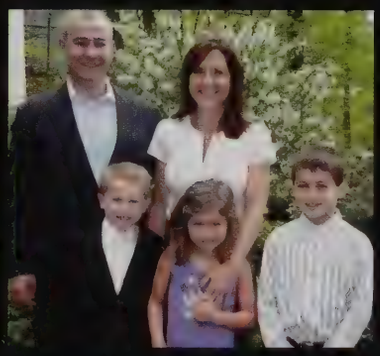

Congratulations!

We love you and are so proud of you!

Mom, Dad, Will, Katie & Ella

JARED

Our hearts are full at this important time in your life. We are so proud of you and the steps you have taken to become the person you are today. Wherever your path may lead, walk with confidence knowing that we are always beside you.

All of our love,
Mom, Dad, & Kyra

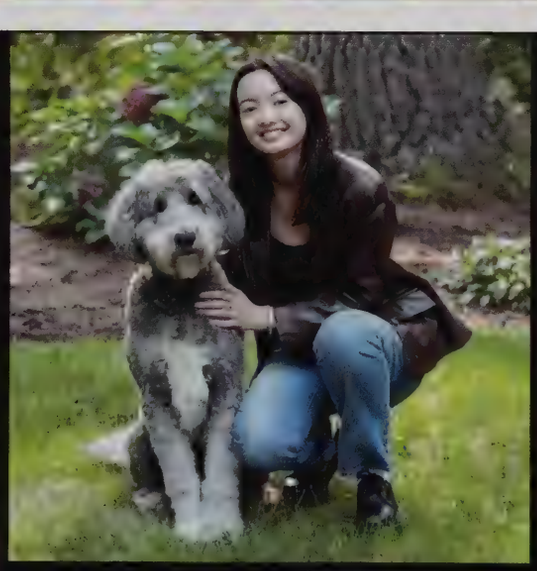

Zoe

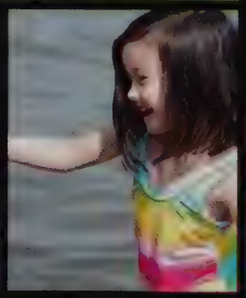

We do not remember days, we remember moments.
- Cesare Pavese

Henry Knapick

Congratulations Henry!

We are very proud of you and can't wait to see what the future brings!

Love,
Mater and Pater

HEATH

WE ARE SO PROUD OF YOU!

LOVE, MOM + DAD

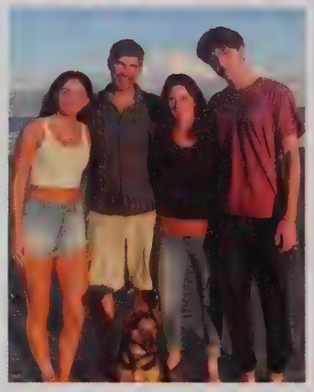

Nicholas Olsen

In the spring, protective arms surrounding you
In the fall, we let you go your way
Happiness I know will always find you
And when it does, I hope it will stay - Neil Young

Love, Mom, Dad and Nina

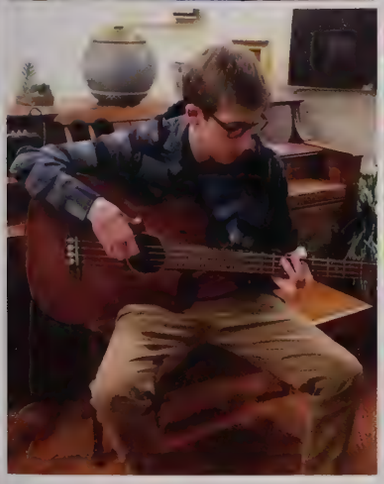

Brett Cobb

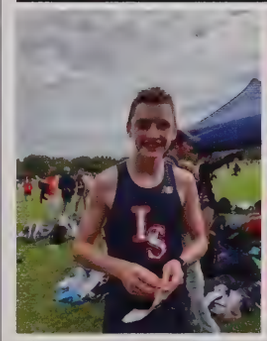

Congratulations!

We are so proud of you and all of your accomplishments! We can't believe its been 18 years! Wishing you joy and happiness in all that you do in the next four years. You've got this! We love you to the moon and back!
Mom, Dad, Sarah and Grace

Ben Chwalek

We love you, Ben, and couldn't be prouder! We can't wait to see what life has in store for you - and look forward to watching as you set the world on fire!

Love, Mom, Dad, &Annie

A.J. Zweidler-McKay

CONGRATULATIONS!

It's been such a joy watching you grow into the amazing person you are! So many wonderful adventures - here's to many more to come!

LOVE, MOM & DAD

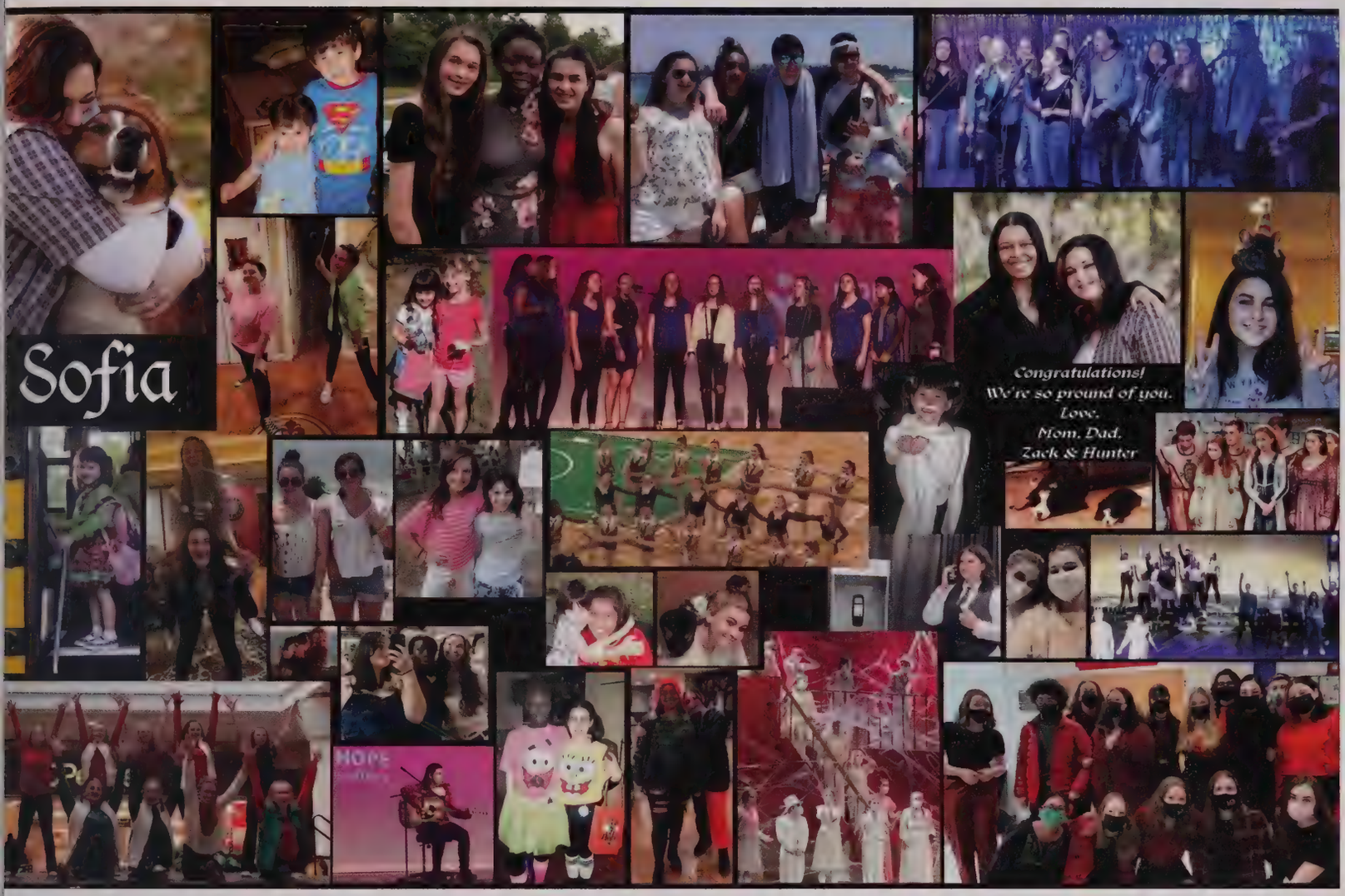

Thomas Rogers

CONGRATULATIONS!

We are all so proud of you and love you more than you'll ever know. Can't wait to see where life takes you!

LOVE, Mom, Dad, Peyton, Nana & Gramps, and Cookoo & Grandpa

Madison Johnson

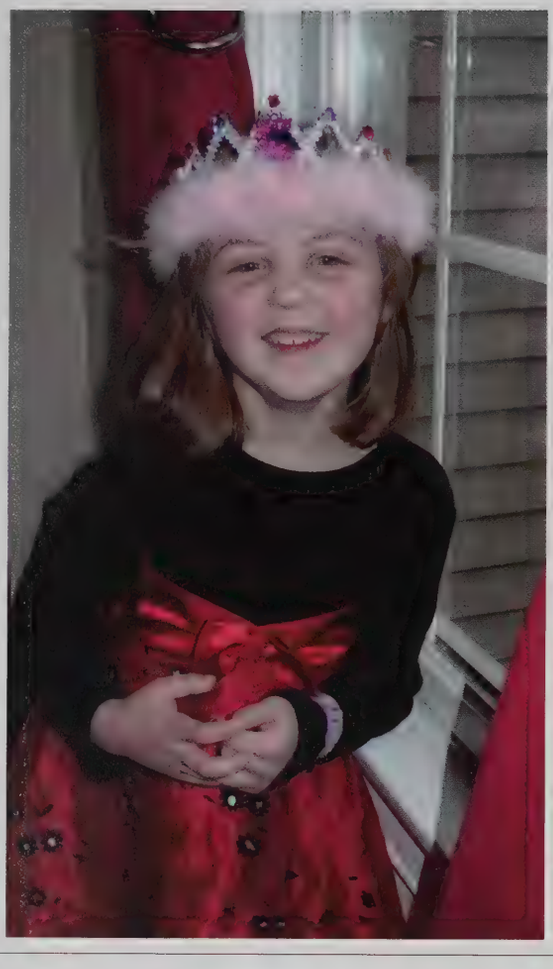

Congratulations, Madison!

We love you so much and are very proud of you. We wish you happiness and success on your next big adventure!
Love,
Mom, Dad & Matthew

Lauren DelPrete

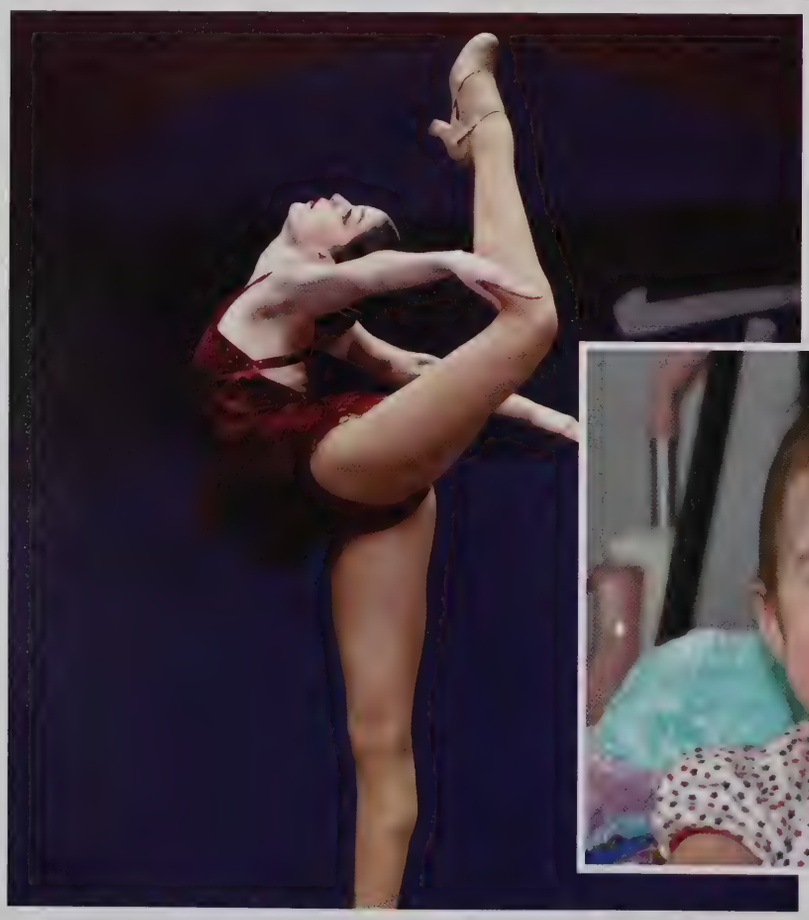

Intelligent, beautiful, creative, talented, driven and strong-willed are ways to describe you, but do not embody all that you are.

You made it and CRUSHED it! Keep on dancing....

Love, Mom, Dad, Sofia, Kevin & all the dogs!

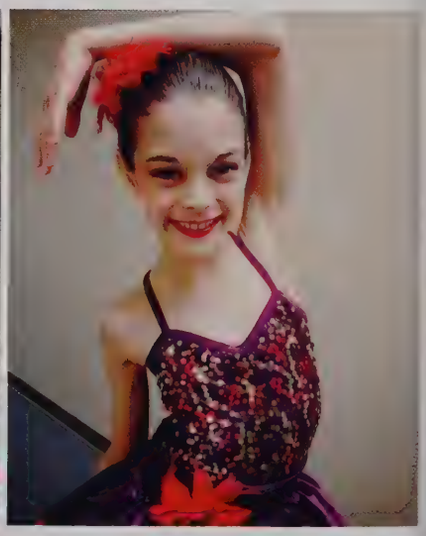

Isaiah Johnson

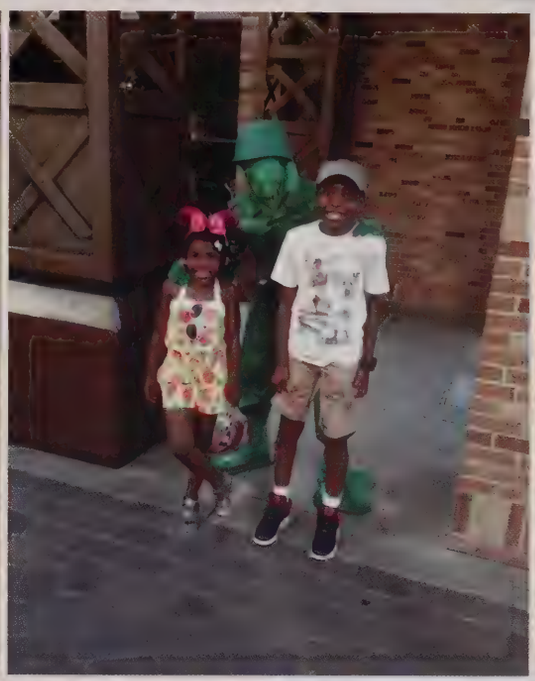

"Train up a boy according to the way for him; even when he grows old he will not turn aside from it." - Proverbs 22:6

Isaiah you are an intelligent, respectful handsome young man! We are very proud to have you as our son! Please keep Jehovah as the focal point in your life and you will have a bright future!

Congratulation!!!

Love,

Dad, Mama & HyC

Congratulations Danny!

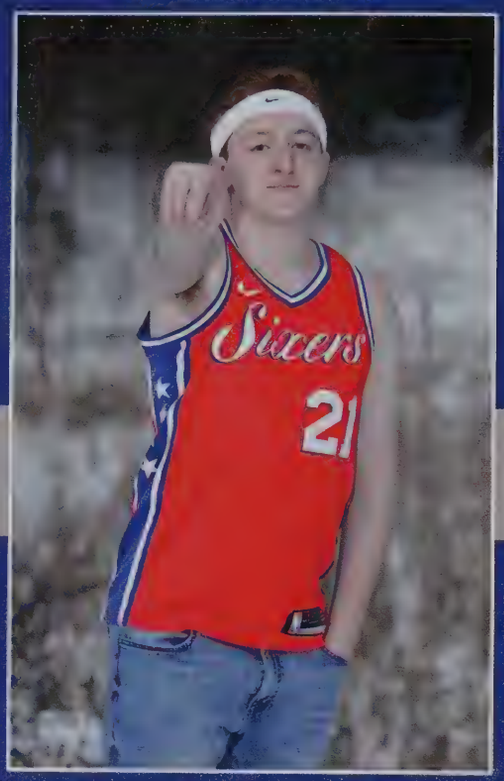

So proud of you!
Love, Mom, Dad, Josh & Rachel

Isabel DiMambro

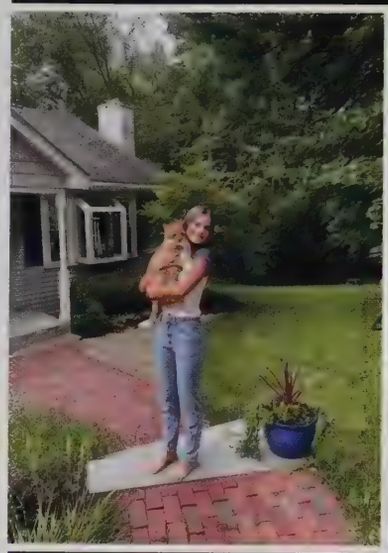

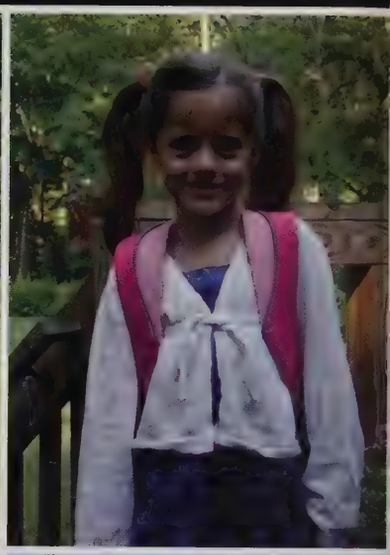

Congratulations!!!

So very proud of you!!!

Love you to the moon and back!

Xoxoxox,
Mama

Get Ready World, Here Comes Didi!

Didi

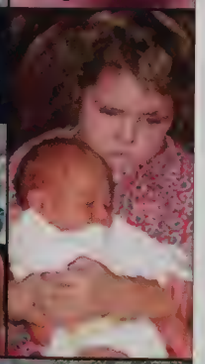

Love Always,
Mom, Dad, Jack
& Sam

Congratulations Jasper!

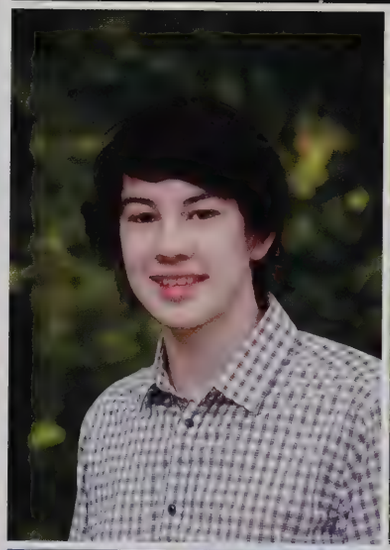

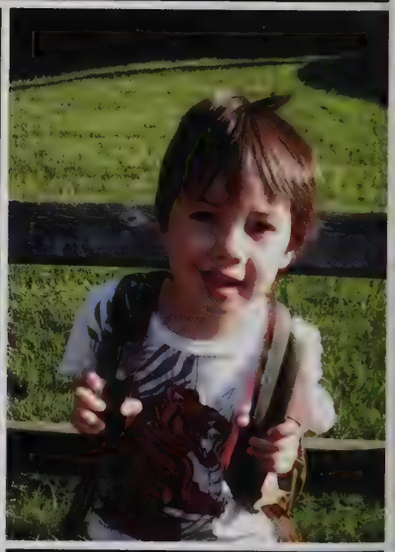

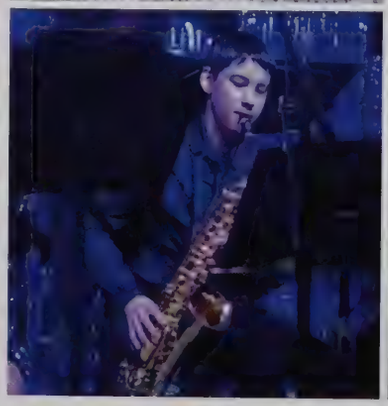

We are so
proud of all you've
accomplished and the
person you are becoming.
Your future is so bright!
Go JJ Go!

We love you so much!
Mom, Dad & Remy

Evelyn

Evy, Congratulations! We love your free spirit & your kind heart. Happy Graduation!

Love, Mom & Dad
Anna, Dom & Winston

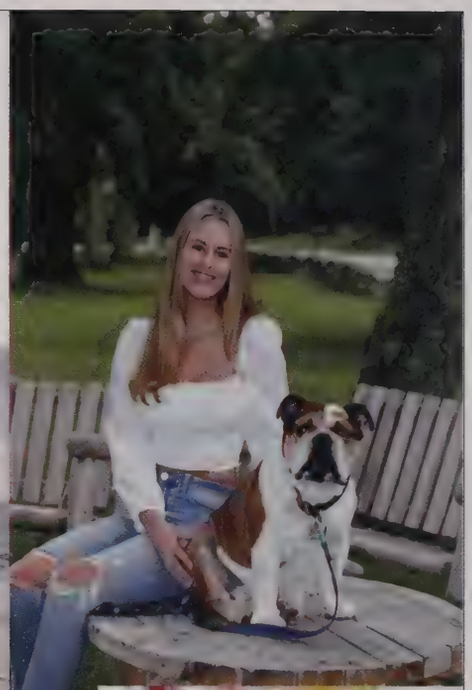

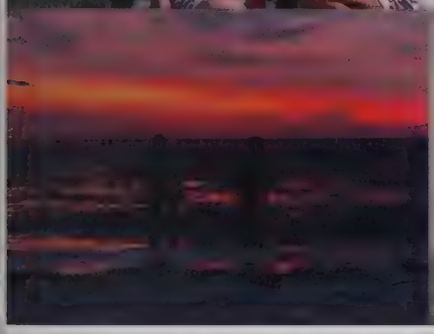

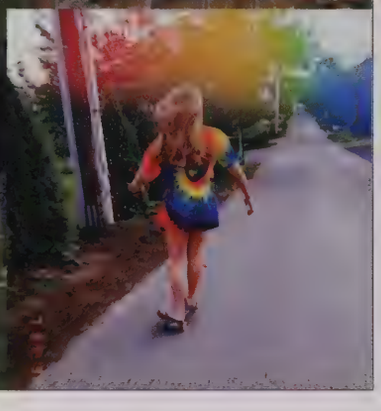

Katy Ricker

Congratulations Kiki!

From the day you were born, you've been a light in our lives. We are incredibly proud of all that you are and are so excited to see all that you will become. You make us so proud each and every day and we continue to be inspired by your kindness and compassion. We love you!
Love,
Mom, Dad, Campbell and Neely

"Nothing can dim that light that shines from within"
-Maya Angelou

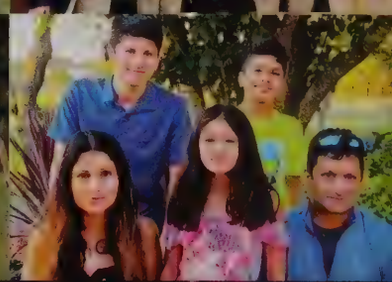

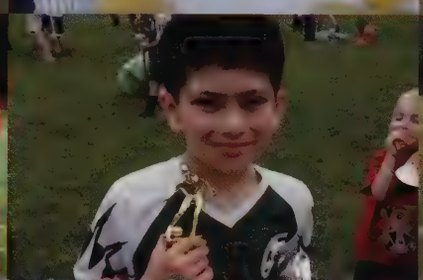

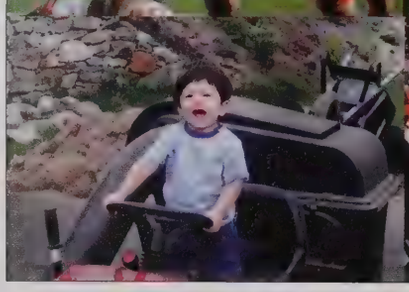

Riyyan

You are braver than you believe,
Stronger than you are,
Smarter than you think and more loved than you
will ever know.
We will always be your biggest fans.

Love Mom, Dad, Aric & Siyona

JADEN

YOUR BRIGHT LIGHT IGNITES US!

THE BEST IS STILL TO COME. DREAM BIG!
ENJOY LIFE! YOU HAVE MADE US SO PROUD!
MAKE IT HAPPEN...ANYTHING IS POSSIBLE!
BELIEVE AND NEVER STOP BELIEVING!
WITH LOVE ALWAYS & FOREVER YOUR BIGGEST FANS!

MOM, DAD,
MITCHELL, DEVON
& SNOOPY XOXO

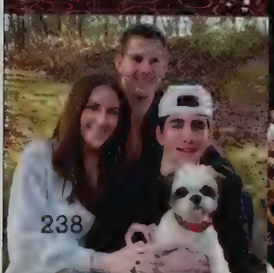

Congratulations Nick!

"It takes courage to grow up and become who you really are."
- e.e. cummings

We are are so proud of who you are and all that you have achieved.

Onward! You are ready!

We love you!
Mom, Dad, Claire,
Hazel and Oreo

Evan Munuz

CONGRATULATIONS!

We are so proud of you! Good luck at Hobart and William Smith College.

LOVE, MOM & DAD

CONGRATULATIONS
CLASS 2022

DECLAN

WE ARE SO PROUD OF YOU AND CAN'T WAIT FOR YOUR NEXT ADVENTURE! GO SPIDERS!
LOVE, MOM, DAD, KIERAN AND PIPER

Rebecca Ciaffi

Congratulations, Rebecca!

You've worked so hard - we couldn't be prouder of you! We look forward to seeing where life takes you. We believe in you and are behind you always!

Love you to the moon and back!
Mom, Dad, Monica and Jessica

Congratulations!

BEN

We're so proud of you and can't wait to see what's next!

Love,
Mom, Dad,
Jonah & Eliana

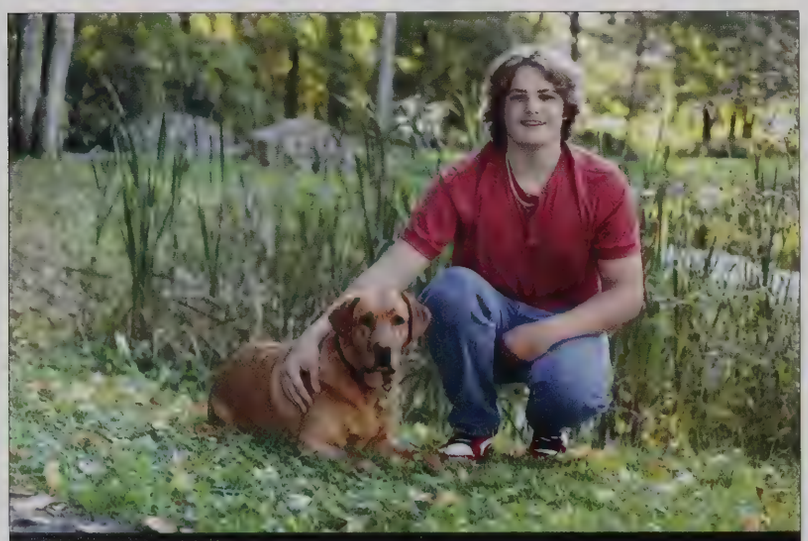

RYAN

Congratulations! So proud of you on your graduation through some very interesting times. While you saw some significant adversity face the world, you made it through with some amazing friends, family and mentors.
All our love, Mom, Dad, Kerstin, CeCe and Bear

CECELIA

On to new adventures!
We're so proud of you!
Love, Mom, Dad & Henry

AUGIE

We are so proud of you!
Time to take the helm and plot
a course for your own happiness.
Love, Mom, Dad & Leif

KYLE

So proud of you
and look forward
to your next
adventure!
Love, Mom, Dad,
Tyler & Jake

Don't wait for things
to get easier, simpler, or better.
Life will always be complicated.
Learn to be happy right now.
Otherwise, you'll run out
of time.

Unknown

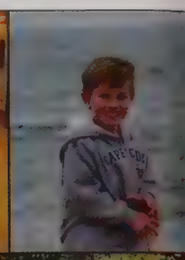

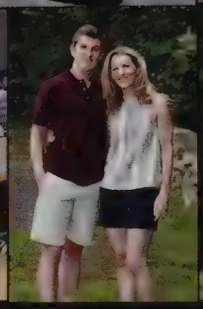

SAM

You did it!
We are so proud of you,
all that you have accomplished and
the person that you have become.
We are so excited for your next
chapter and here to cheer you on!

Love,
Mom, Dad,
Abby & Ryan

Life is an Adventure,
Enjoy the Ride!

Congratulations!
Love, Dad, Mom,
McShane and Wilson

KEAN

LINCOLN-SUDBURY
WARRIORS

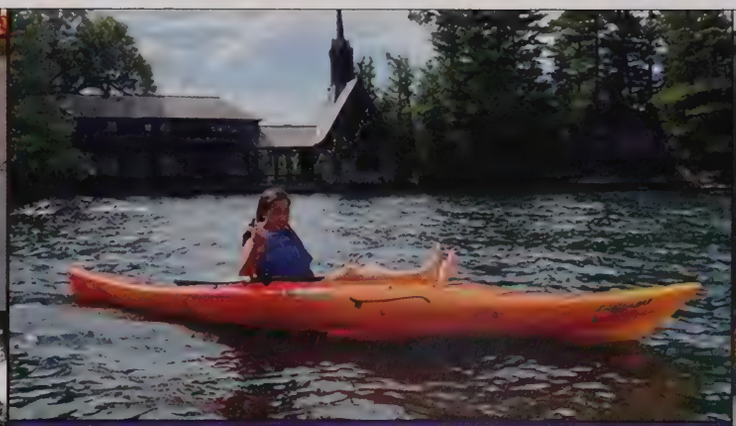

MADDIE

Congratulations on a mammoth - sized accomplishment! We love you to the moon and back and look forward to your next adventure!

Love, Mom, Dad & Lia

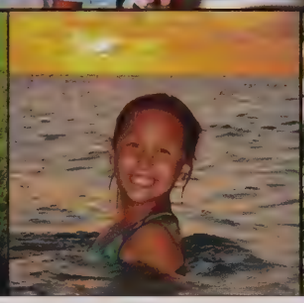

ASHLEY

We are so proud of you!

We love you so much!
Mom, Dad
& Haley
(and Zoe)

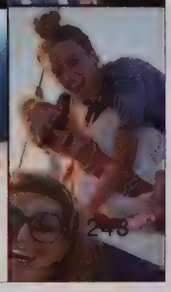

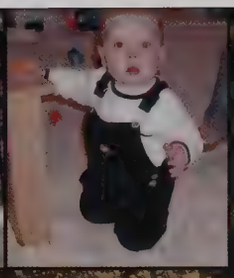

MATT

We're so proud of you and wish you success and all the best!

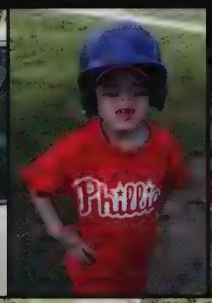

All our Love,
Mom, Dad & A.J

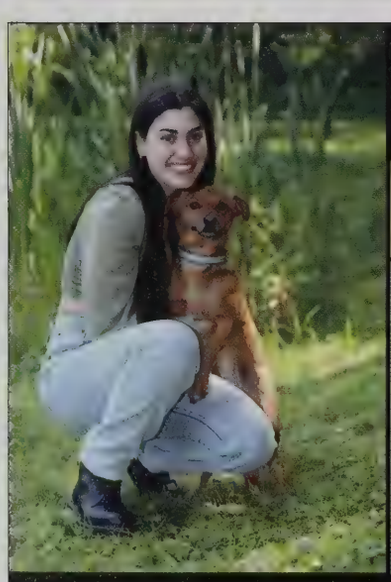

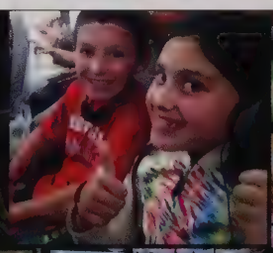

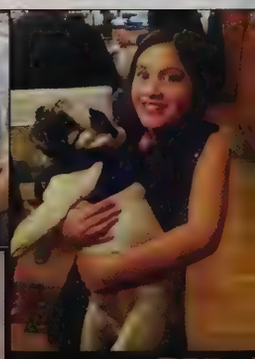

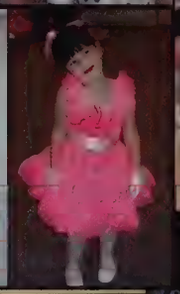

AVA

We are so proud of all your accomplishments.
Your strength and determination to never give up
is a light to all who cross your path.
Continue to keep shining that light.
Watch out world!

Love, Baba, Mom
& Abi

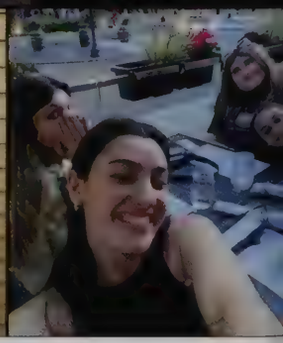

LUCAS

We are so proud of you and all you have accomplished. We can't wait to see where your adventures will take you (because we are coming with you)! 😆 Love, Mom, Dad and Pup

Look out, Northwestern, here comes The Kid!!

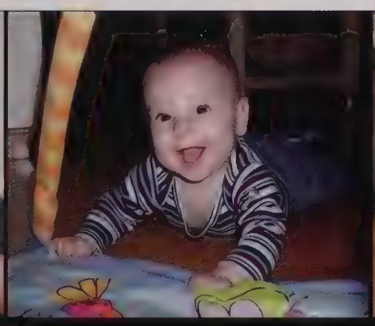

You Rock...literally!
We are so proud of you and all you have accomplished. We can't wait to see what you do next!

MATT

We love you.
Mom, Dad
Sam, Julia, Rebecca and Louie

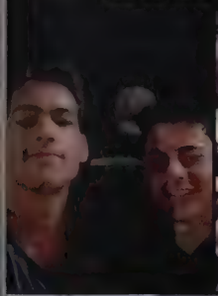

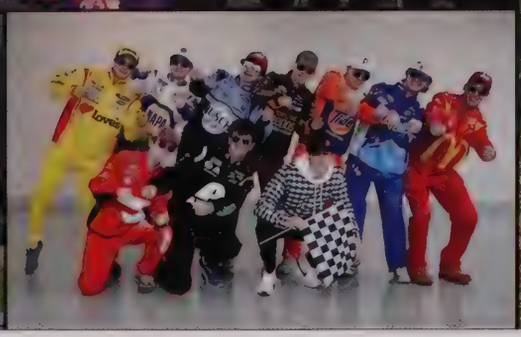

DISTRICT 1
CHAMPIONSHIPS
Elena
EGGO, YOU HAVE ALL THAT YOU NEED TO TAKE THIS NEXT STEP & WE'RE CHEERING YOU ON AS YOU DO. DON'T EVER LET ANYONE DULL YOUR SPARKLE - EVERYONE BENEFITS WHEN YOU SHINE!
LOVE, MOM, DAD, SAM, KAYLA, AND MATTY
HATTIE AND SPARKY, TOO!

IT HAS BEEN AN HONOR.
GO GET'EM
AND GO BIG GREEN!
Congrats,
SPENCER!

NICK

Congratulations! We are so proud of you and love you very much.
Mom, Dad & Peter

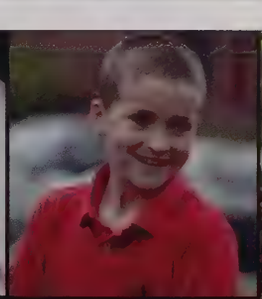

CALEB

May your joys be as deep as the oceans
Your troubles as light as its foam
And may you find sweet peace of mind
Wherever you roam
~ Irish Blessing

We're very proud of you
and love you so much!
Mom, Dad, Georgia, Oliver & Libby

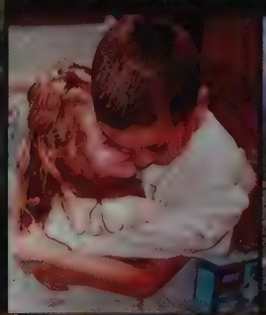

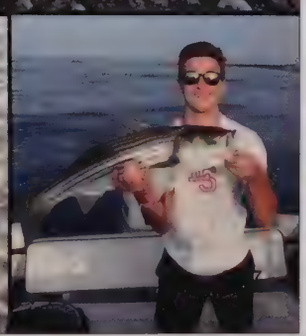

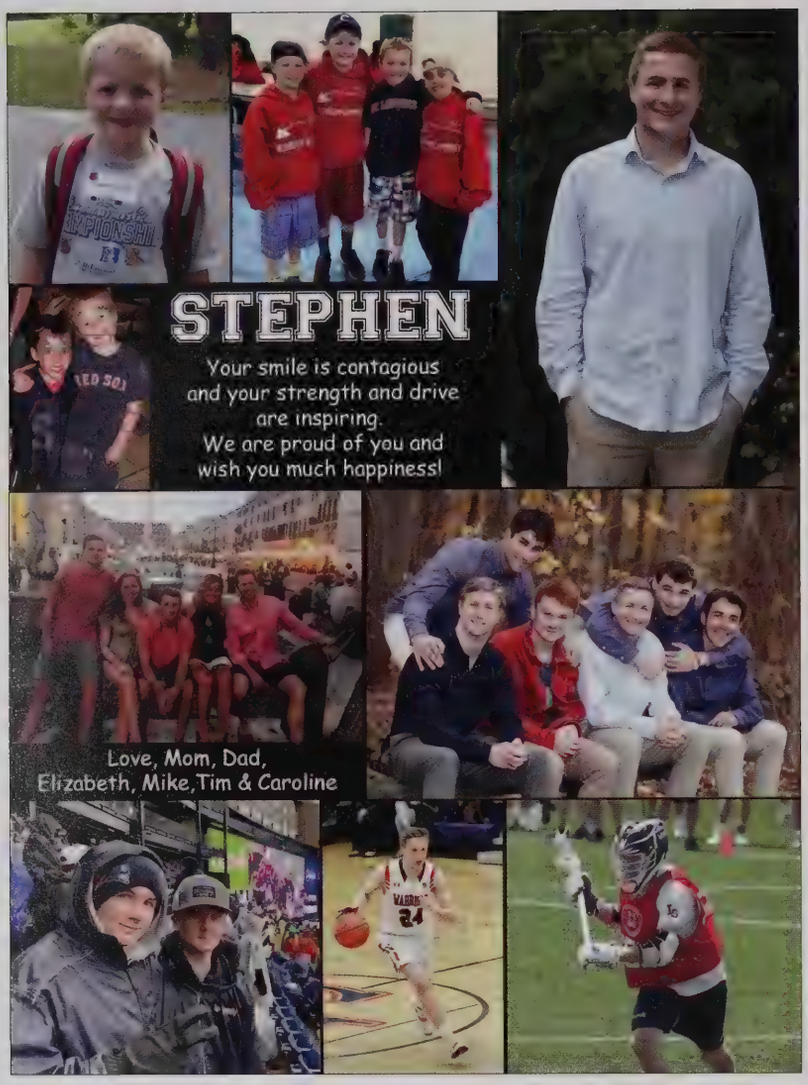
STEPHEN
Your smile is contagious
and your strength and drive
are inspiring.
We are proud of you and
wish you much happiness!
Love, Mom, Dad,
Elizabeth, Mike, Tim & Caroline

"I've realized now that our world doesn't define us. We define our world. And I hope you'll fill yours with as much light and happiness as you can." ~ Shannon Messenger
SABRINA
All our Love,
Mom, Dad,
Matter, Alex
& Kellen
CORNELL UNIVERSITY
FOUNDED A.D. 1865

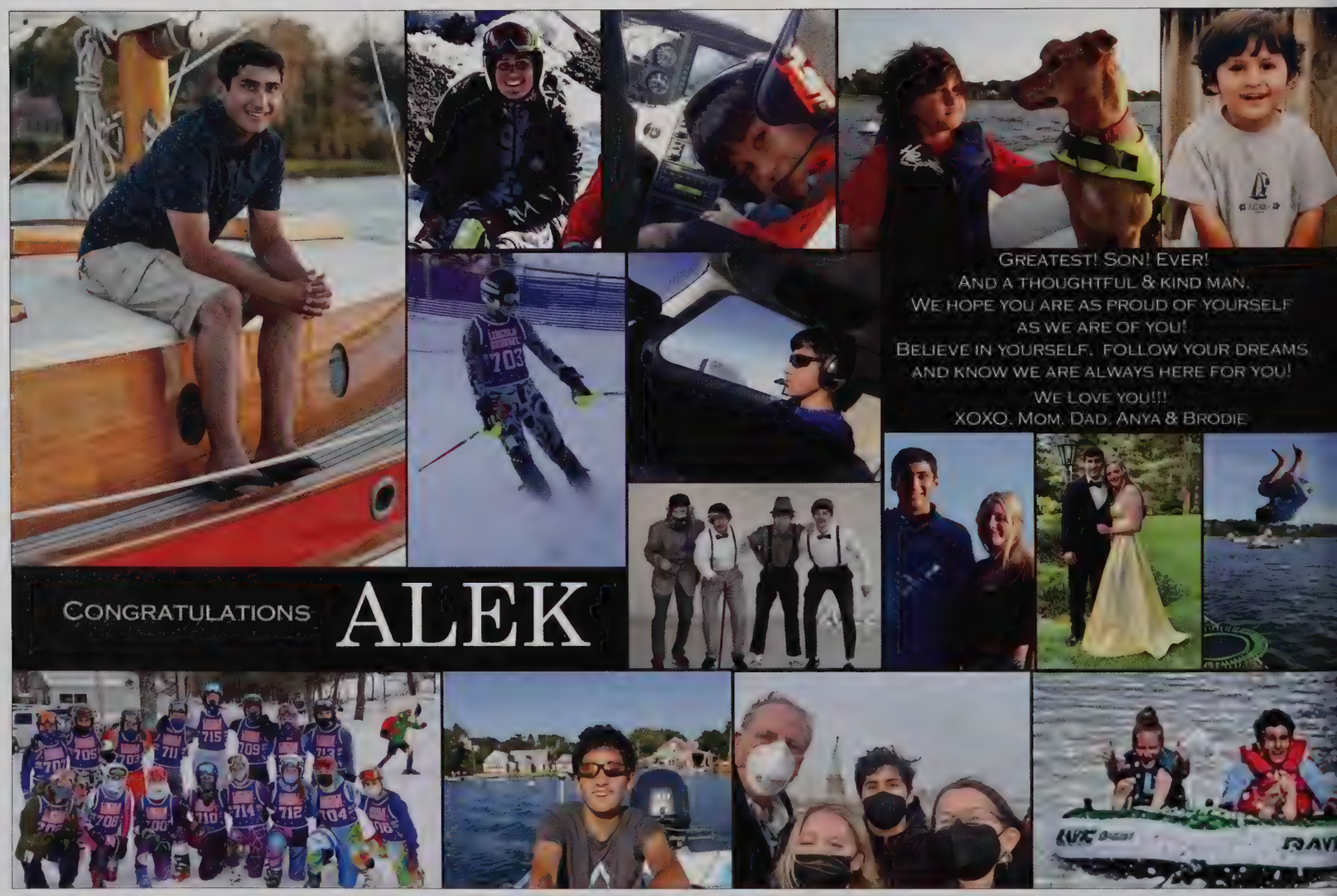
GREATEST! SON! EVER!
AND A THOUGHTFUL & KIND MAN.
WE HOPE YOU ARE AS PROUD OF YOURSELF
AS WE ARE OF YOU!
BELIEVE IN YOURSELF. FOLLOW YOUR DREAMS
AND KNOW WE ARE ALWAYS HERE FOR YOU!
WE LOVE YOU!!!
XOXO, MOM, DAD, ANYA & BRODIE
CONGRATULATIONS
ALEK

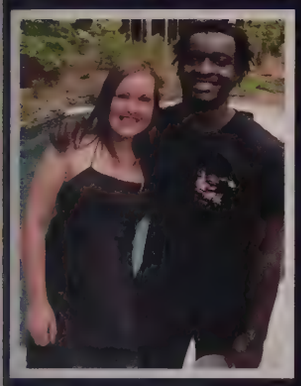

JAMES

Congratulations Tariku James!
We are so proud of everything you have accomplished!

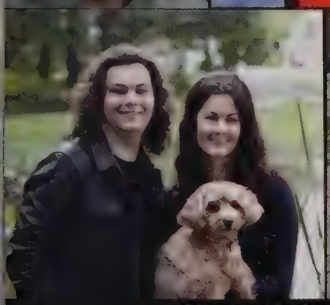

Congratulations!

JACOB

We are so incredibly proud of you and are excited to watch your bright future unfold.
We love you so much!

Love, Mom, Dad, Abby & Lucy

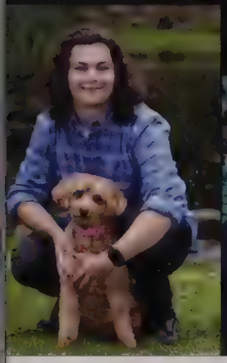
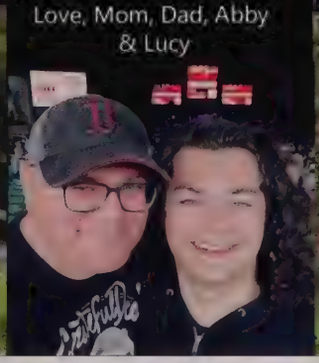
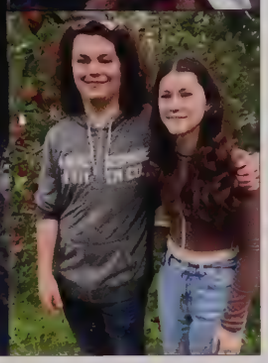

Congratulations

NOLAN

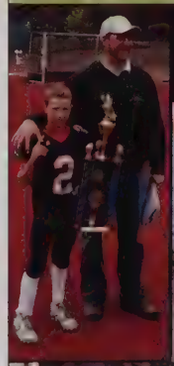

May all your dreams be realized.
We love you so much. ~ Mom, Dad, Milly & Gavin

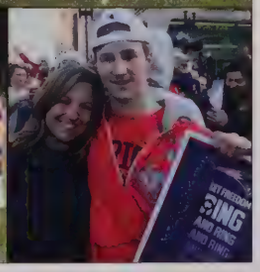

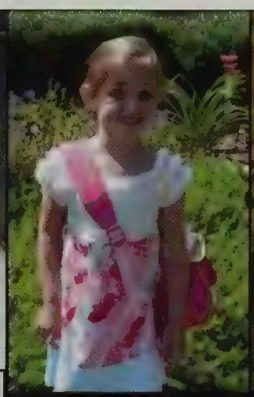

Behind you
all your memories
Before you
all your dreams
Around you
all who love you
Within you
all you need

AVA

We can't wait for the world to see your heart!
We are so proud of you!
All our Love,
Mom, Dad, Jayden
& Bruin

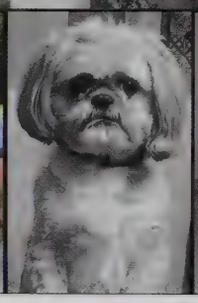

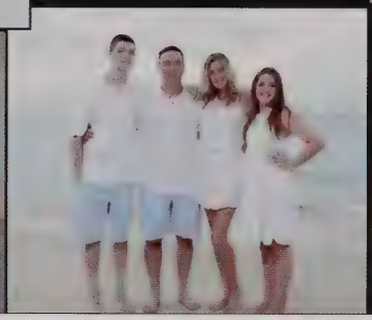

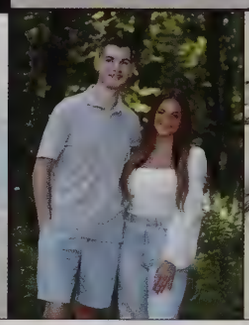

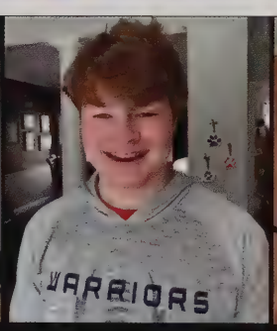

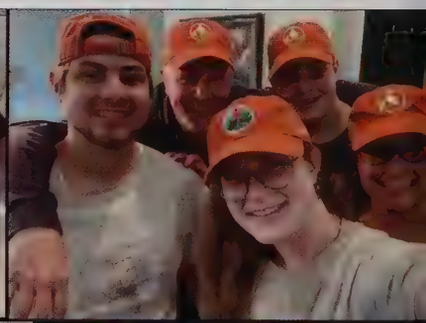

AIDAN

We're so proud of you!
Love, Mom, Dad,
Justin, Kayla, Keiki & Orie

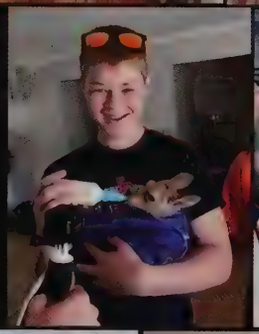

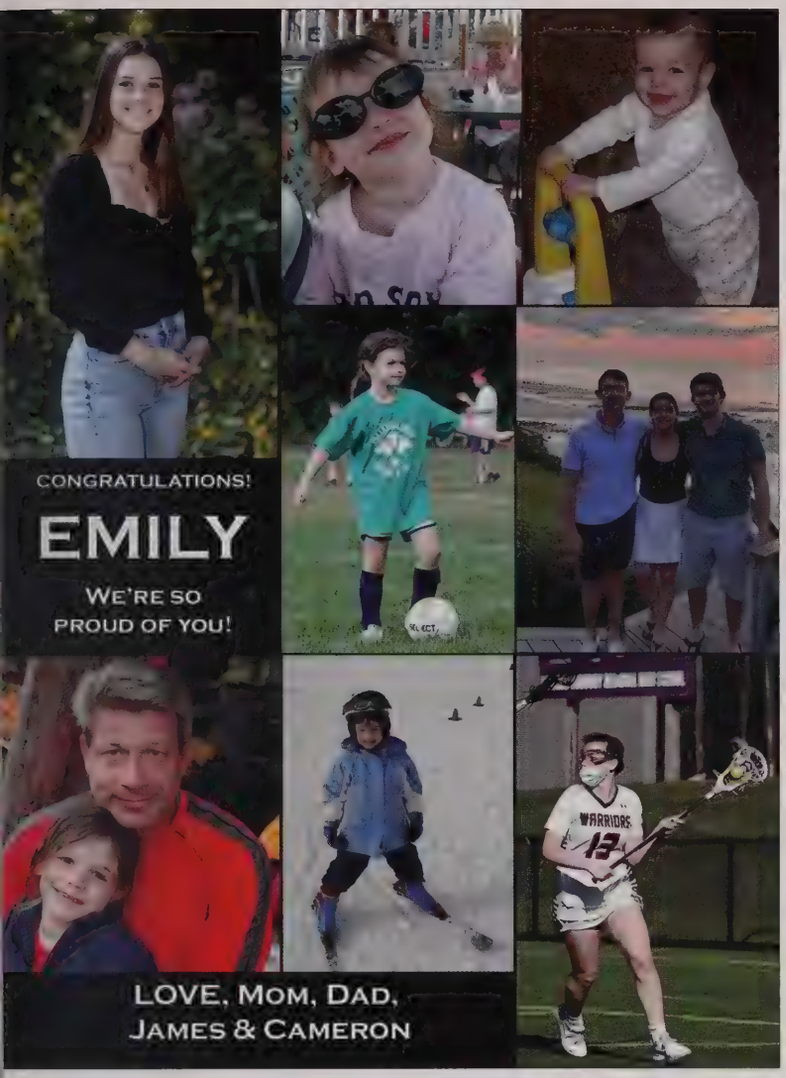
CONGRATULATIONS!
EMILY
WE'RE SO PROUD OF YOU!
LOVE, MOM, DAD, JAMES & CAMERON

LUKE
"You're off to Great Places! Today is your day! Your mountain is waiting. So...get on your way!"
Love, Mom, Dad & Sophie

WE ARE SO PROUD OF YOU! MAY ALL YOUR DREAMS COME TRUE!
AUDREY
ALL OUR LOVE, MOM, DAD, HARLEIGH & DINO

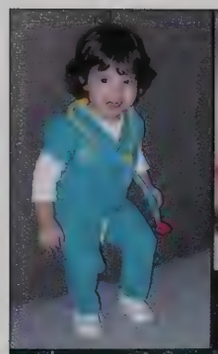
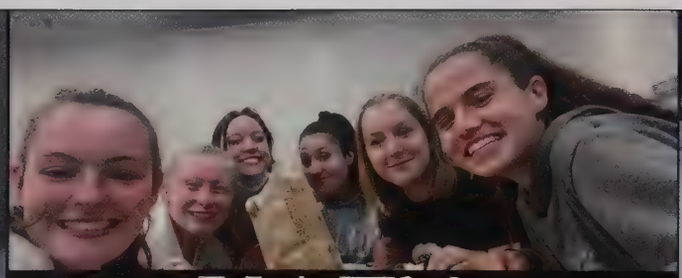
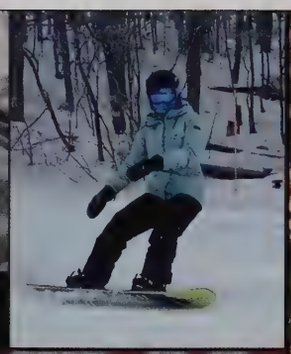

KATY

Your kindness,
determination and
enthusiasm will carry
you far!
You make us proud
every day.

We love you!
Mom, Dad,
Emmet & Mason

Congratulations

EMMA

We are so proud of you!

Behind you,
all your memories.
Before you,
all your dreams.
Around you,
all who love you.
Within you,
all you need.

With love always,
Mom, Dad & Caitlin

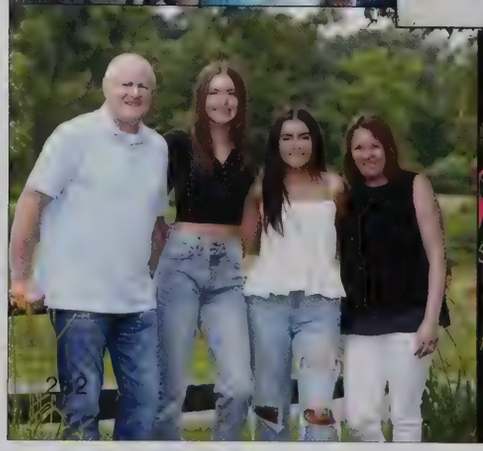

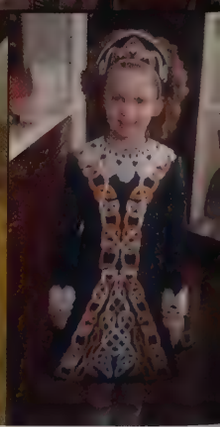

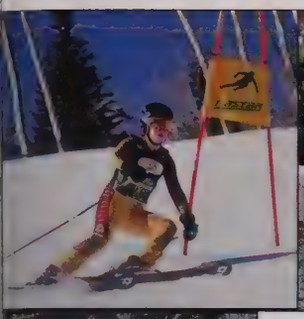

MORGAN

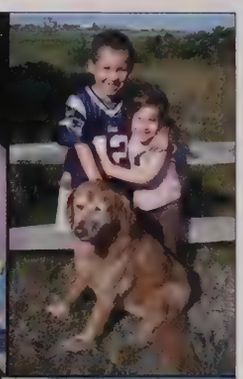
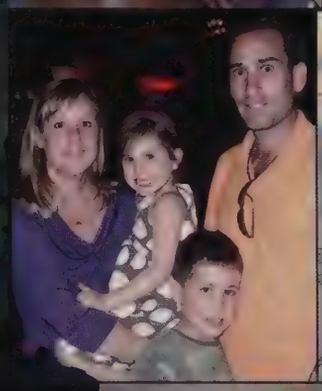
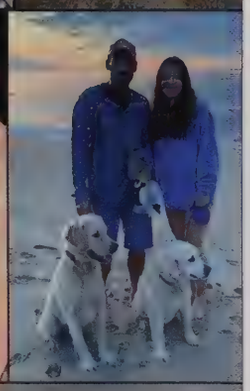

We are so proud of you. You are amazing - fun, thoughtful, smart, hardworking, kind - and a fantastic daughter and friend. We love being active participants in all your fun as you continue to thrive. We will love you always! and as Dad says - you are best at doing you! Love, Mom, Dad & Jackson

TESSA

BOBBY

We are so proud of you. Your hard work and determination will take you far. The future is bright for both you! Love, Mom, Dad & Jake

SEAN
You continue to impress and make us proud!
We love you!
xoxo
Mom, Dad,
Daniel, Charlie
& Lucy

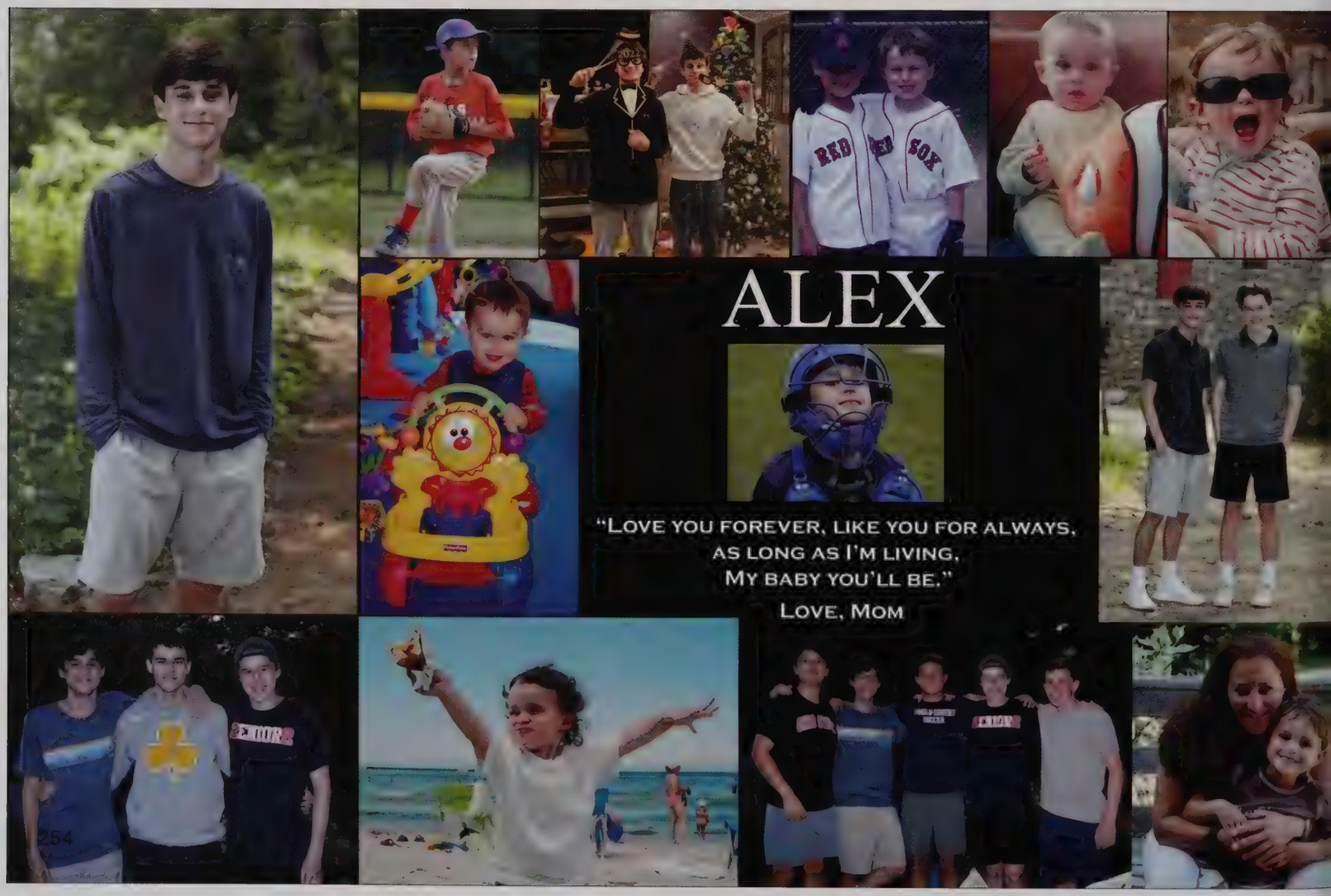
ALEX
"Love you forever, like you for always,
as long as I'm living,
My baby you'll be."
Love, Mom

MAX

"Love you forever,
like you for always,
XXXXX
My baby you'll be."

Love, Mom

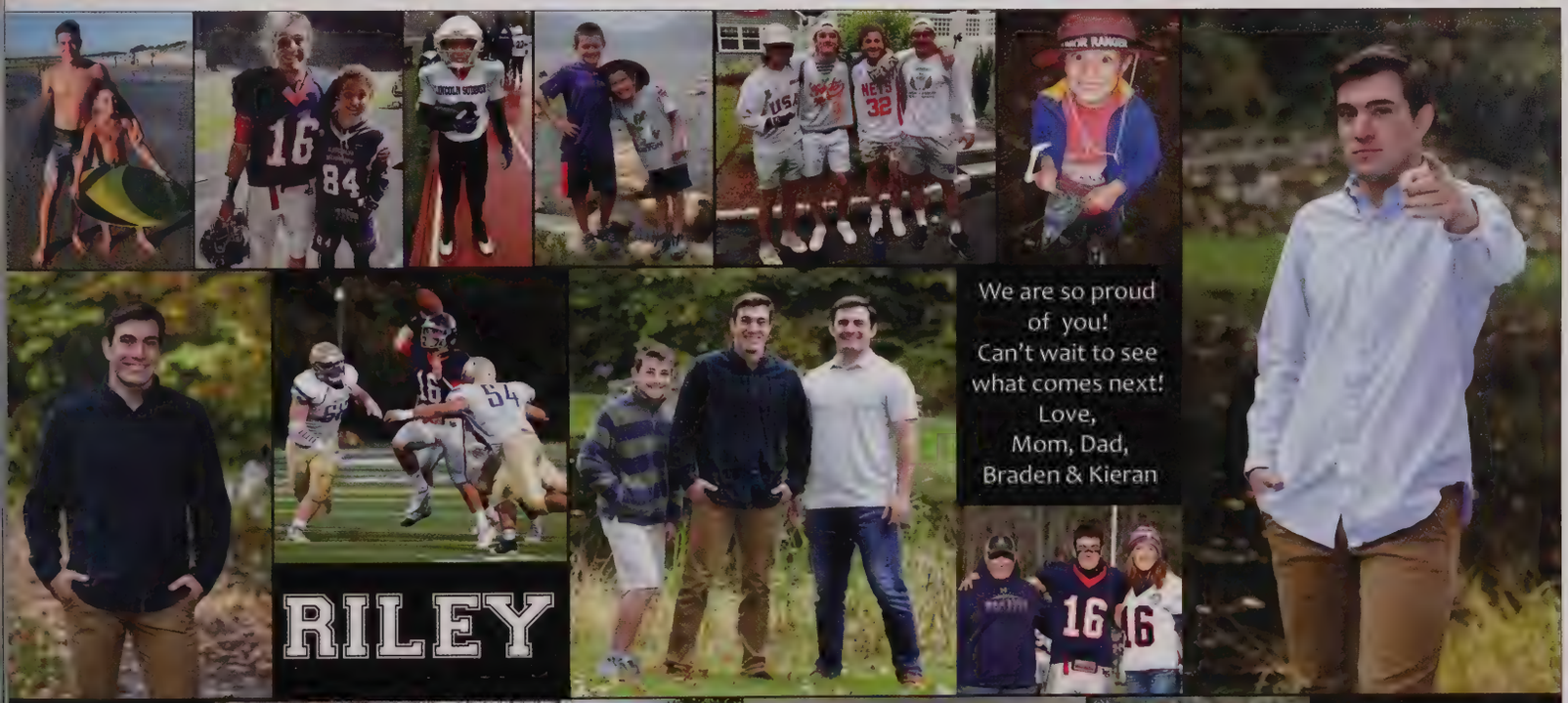

We are so proud
of you!
Can't wait to see
what comes next!
Love,
Mom, Dad,
Braden & Kieran

RILEY

I DISSENT
ELLIE
We are so proud of you!
Keep being that Cowgirl!
All our
love,
Mom, Dad
& Liv

SARAH
Congratulations Sarah!
We are so proud of you and
can't wait to see what the future holds.
We love you!
Mom, Dad, Brendan & James

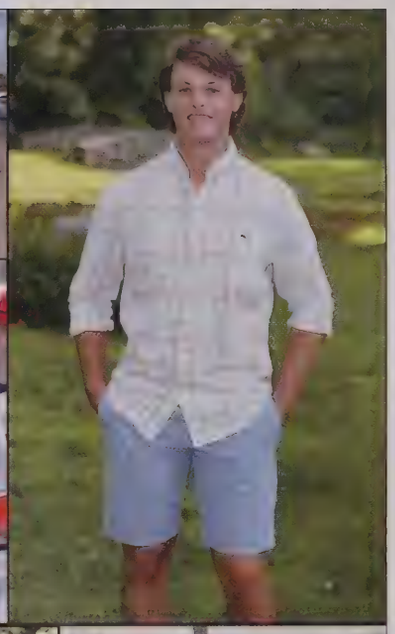

Congratulations CHASE

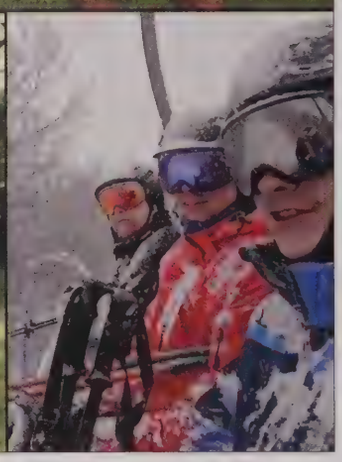

We're so proud of you and excited for all that lies ahead!
Love, Mom, Dad, Jack and Brett

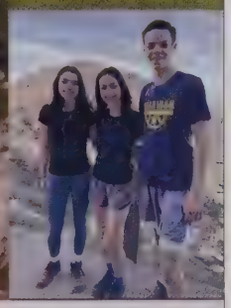

We are here for you every step of the way! Here's to your next adventure!
We are so proud of you.
Lots of Love, Mom, Dad, Sean, Hannah & Riley

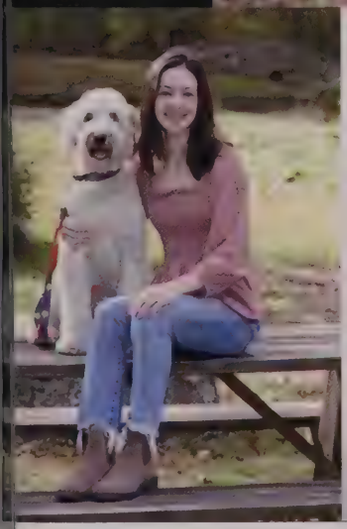

Erin

Molly Moffat

We will always think of you as our little girl, even as you grow into a beautiful and strong woman right before our eyes! We are so proud of you and can't wait to see what is next.
To the moon and back!
Mom & Dad

We have loved every minute of watching you grow up!

JACK

We're so excited to see what the future holds!

All our love, Mom, Dad, Ben & Margaret

Caroline

It's hard to believe that our little Mimi, is graduating high-school and heading to college! You are the love of our lives. Your devotion to family, friends, faith and success; your inner and outer beauty; and your unyielding confidence will light the path to your future.
Stand tall, point your toes and leap forward!
Never forget - you will always be our sweet, sweet Caroline.
Love, Mom, Dad,
Thomas & Andrew

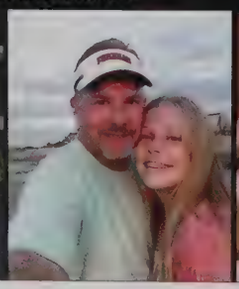

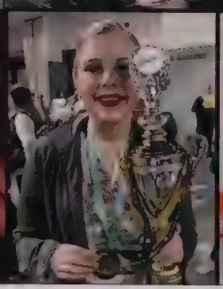

Alex

Congratulations!

We love you and are so proud of you! We wish you all the success, happiness, and joy in life.

Love, Mom, Dad, & Ethan

When things change inside you,
things change around you.
All our love, Mom, Dad & Ryan

We are so proud of you and wish you
happiness and success on your next adventure!
Love, Mom, Dad, Mia & Caesar

"Do whatever makes you happiest in this world." ~Harry Styles

Congratulations Lily! We are so proud of you and can't wait to see what you do next! Love, Mom, Dad & Carter

We are so grateful to have a son like you. You never fail to make us proud. This is just one of your many achievements to come. We are incredibly proud of you! Congratulations!

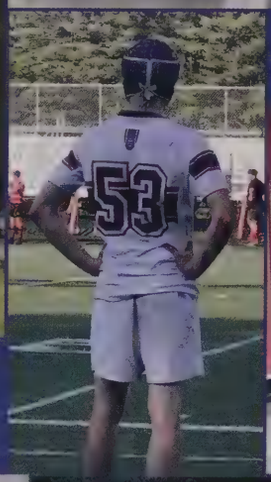

Love, Mom, Dad, Callie & Abby

JACK

GRACE

Congratulations! So proud of you, all of your accomplishments, and the beautiful person that you have become. Keep chasing your dreams, love life, and laugh! We love you! Mom, Dad, Ben & Moose

Jamie

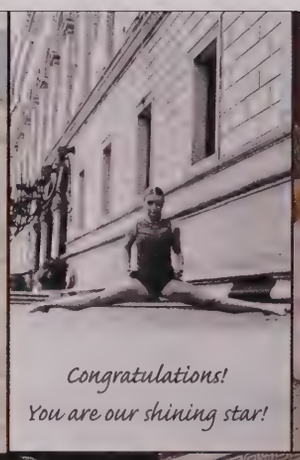
Congratulations!
You are our shining star!

Mom, Dad
Benny &

RINA

We are so proud of who you are and all you've done!
Keep pursuing your dreams!
All our love, Mom, Dad, Lizzie, Addy, and all the animals

"Intelligence plus character - that is the goal of true education."
~ MLK Jr.

JACOB

We are so incredibly proud of what you have accomplished
and who you have become; a young man of true character!
Cherish your memories, they will last forever!
Looking forward to what's to come...
Congratulations ~ We love you! xoxo Mom, Dad , Evan & Jesse

Congratulations DAYNA

We are so proud of you and all your accomplishments!
All our love, Mom, Dad, Linnea, Ingrid & Lars

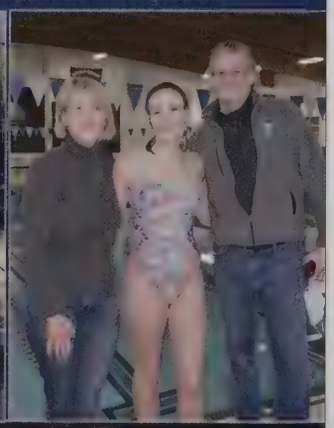

MADISON

We love you and are so proud of you!
Next chapter, Game on!
All our love, Mom, Dad, Benjamin & Lola

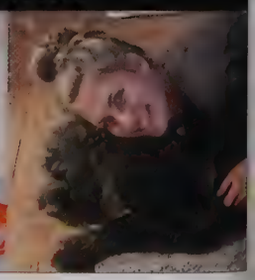

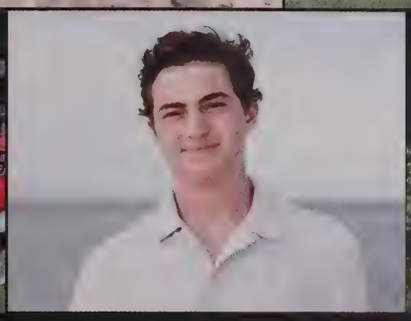
2022

BRENDAN

We've watched in amazement as you've grown into the person you are today, and we're watching with great anticipation to see what you become.
We love you, Mom, Dad, Brianna, Allyson & Logan

ELLENA

We love you and are so proud of you! We can't wait to see what your future holds!
All our love, Mom, Dad, Olivia & Cali

EVAN GOETSCH

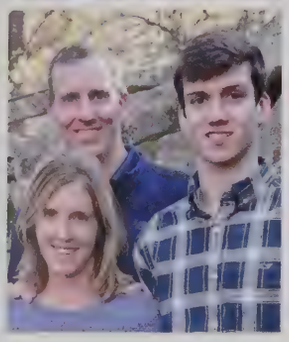

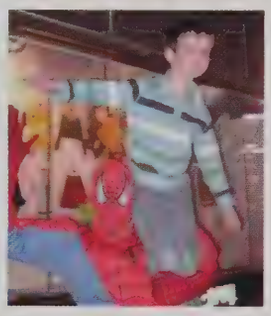

We are so proud of you
and all of your
accomplishments.
You have a bright future
and we look forward to
your next adventure.
With Love, Mom, Dad,
Turner and Christopher

Congratulations!

NICOLA

Boo: We are so proud of you!!
Lots of love, Mom, Dad, Ryan & Anna

Congratulations!
We are so proud of you and all that you have accomplished!
Love, Mom, Dad, Bobby & Kiley
Mia

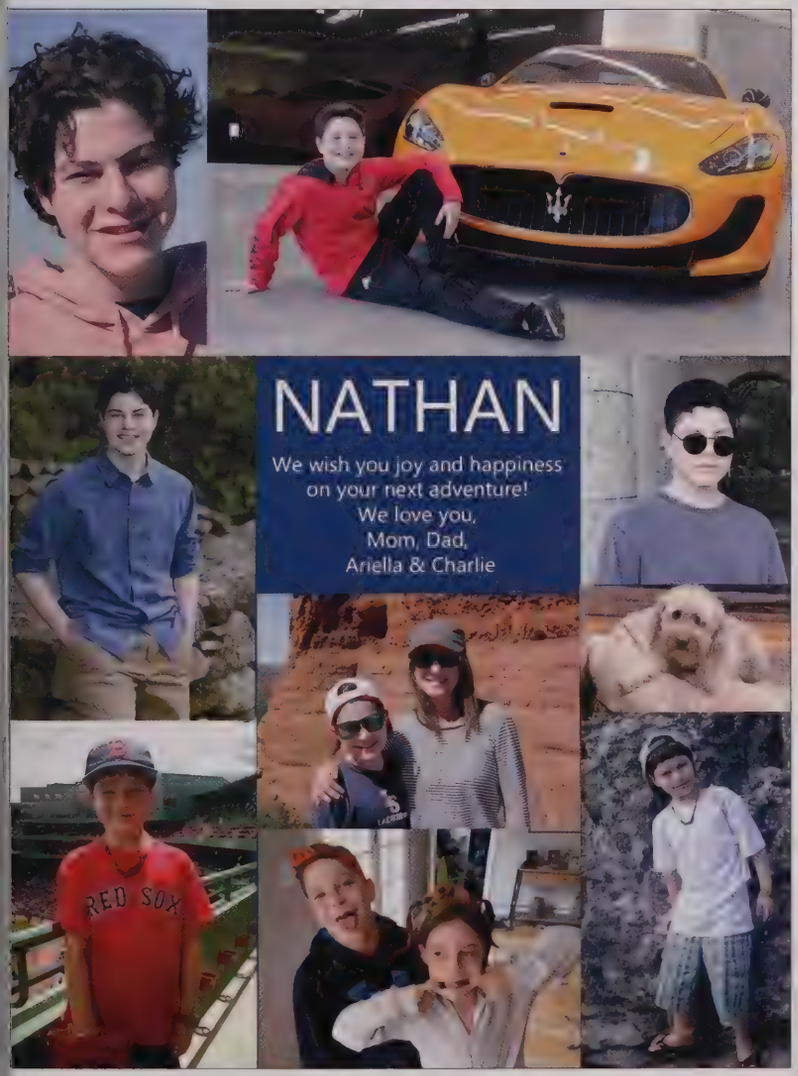
NATHAN
We wish you joy and happiness
on your next adventure!
We love you,
Mom, Dad,
Ariella & Charlie

Congratulations
KEVIN
We are so proud of you and can't wait to see what you do next!
Wishing you joy and happiness!
All our love,
Mom, Dad,
Andrew & Teddy

MEG

We are so proud of who you are.
You amaze us with your kindness, determination
and awesome wit.
We love being a part of your journey
and can't wait to see what you do next!
Love, Mom, Dad & Harry

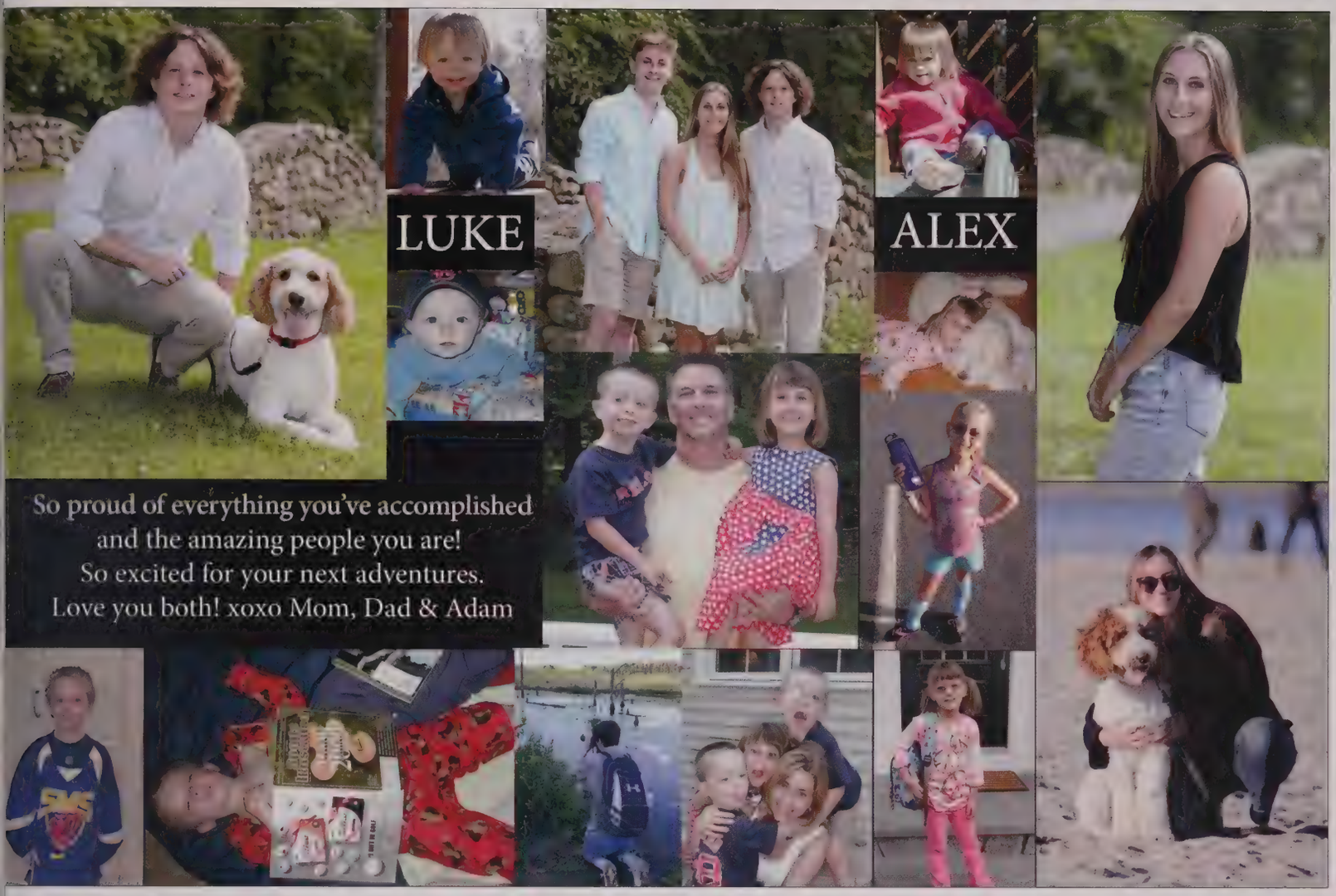
LUKE
ALEX
So proud of everything you've accomplished
and the amazing people you are!
So excited for your next adventures.
Love you both! xoxo Mom, Dad & Adam

AIRHEAD
SUSAN
Congratulations Susan!
You are a beautiful young lady!
We are so proud of you and all
that you have accomplished!
Love, Mom, Dad,
Michael & Katharine

"IT'S ALL HAPPENING."

JORDAN

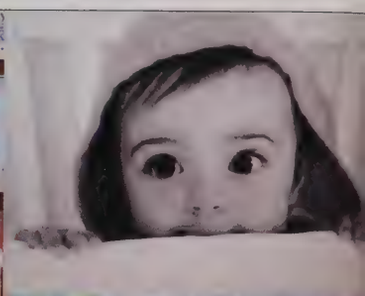

We love you!
Mom, Dad, Maya, Anna,
Rizzo & Rocky

You are a force. Don't ever forget it. We are so proud of you and can't wait to see what your future holds!
"...And if you ever get lonely, just go to the record store and visit your friends."

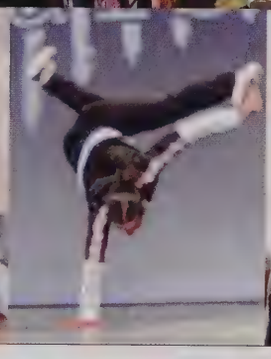

2022

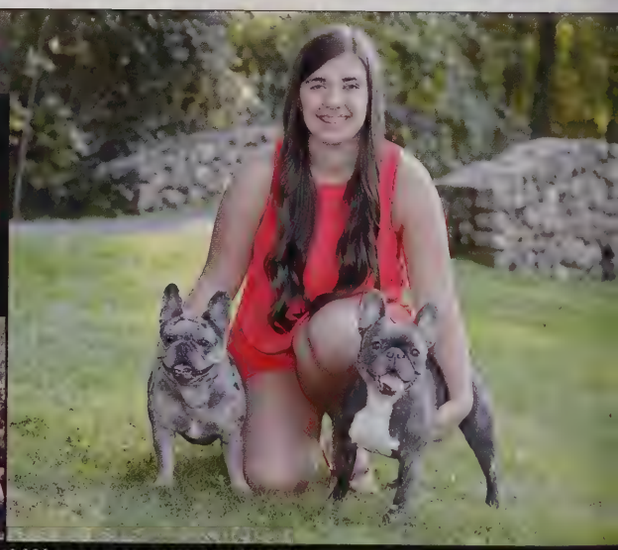

AINSLEY

Ainsley Grace. Congratulations! We are so proud of you!
Stay true to the beautiful person you are inside and out, believe in yourself, and continue to be kind always. Love, Mom, Dad, Grant, Raven and Angel

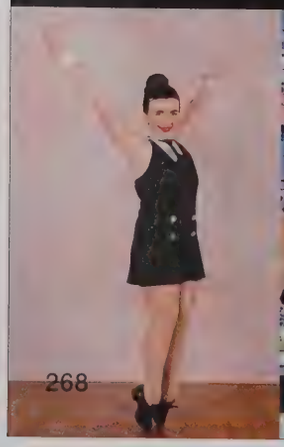

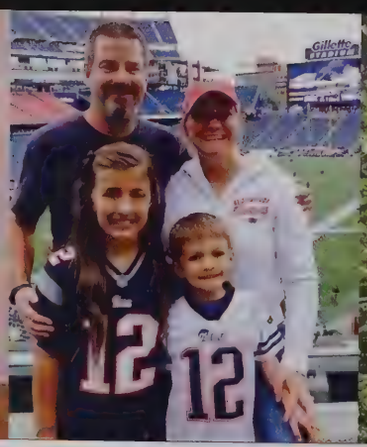

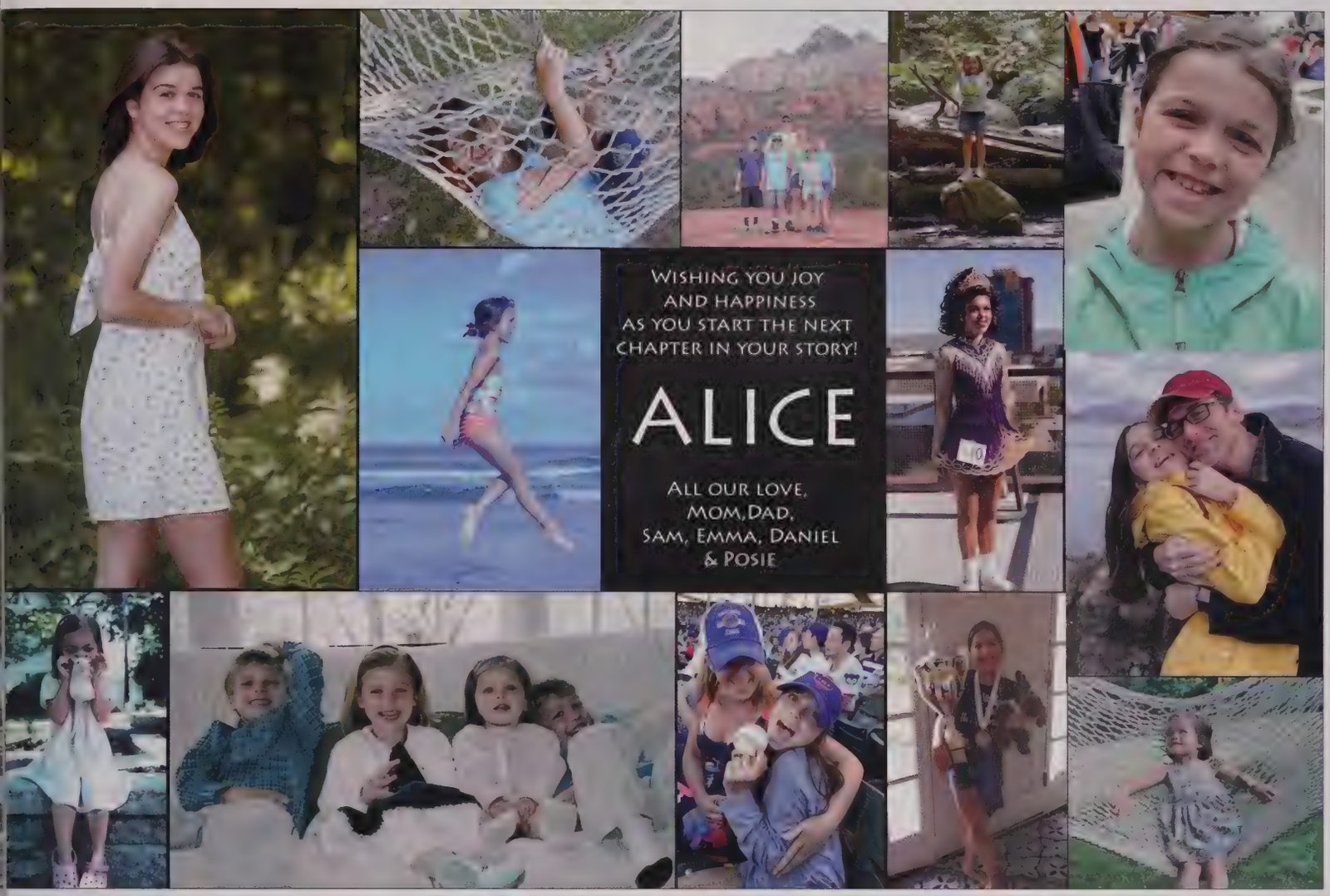

William Ringuette

Congratulations!

William you make us laugh every day. We are so proud of you and can't wait to see what you do next!

Love, Mom, Dad and Paige

Trevs

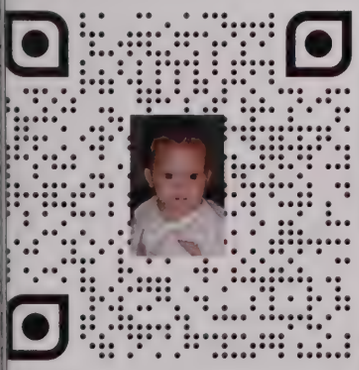

NATE

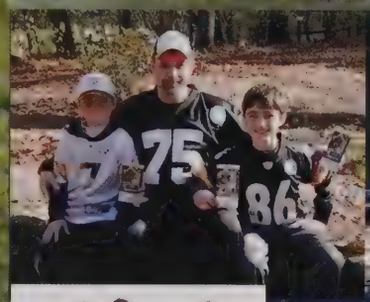

Our wish for you, is that this life becomes all that you want it to,
Your dreams stay big, your worries stay small,
You never need to carry more than you can hold,
And while you're out there getting where you're getting to,
We hope you know that somebody loves you!
Love, Mom, Dad, Matt & Sammy

WILL

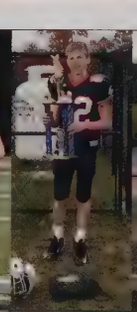

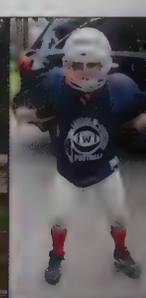

Will, you never fail to amaze us!
You are one of a kind in all the best ways.
Go on and do great things and make a difference in this world.
We love you to the moon and back, Mr. Dills!

xo - M.D, K and M

"I don't do style. I just show up for the games"
~ Tim Duncan

We love you to the moon and back! We're so proud of you and your accomplishments! Love, Mom, Dad, Sam, Michael & Lulu
NATALIE
CHARLIE
Congratulations Charlie, you make us proud every day. Follow what you love and the rest will follow.
Love, Mom, Dad, Ellen & Joe

Mads – your light shines bright!
Your love of music, laughter and thrifting, blended with a healthy dose of mischief and a sharp mind make you a wonderful daughter and sister, loyal friend and lovable skollie!
Don't ever lose the spark!
Love, Mum, Dad & Gracie

MADDIE

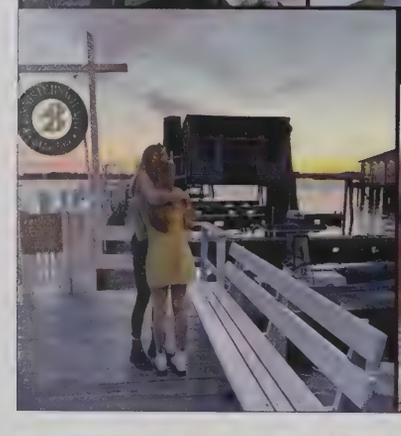

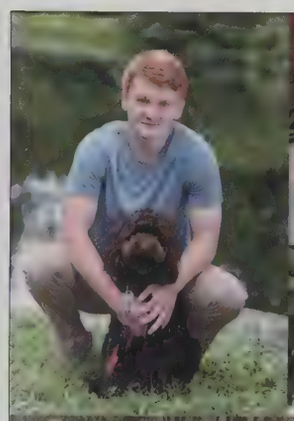

DAVID

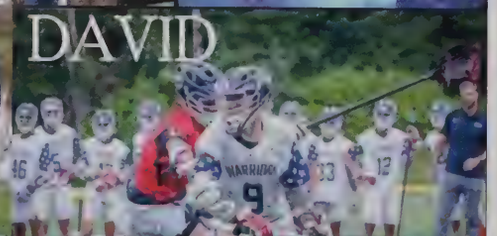

Emma Griffith

"Where shall we see a better daughter, or a kinder sister, or a truer friend?"

-from Jane Austen's "Emma"

To our best daughter, kindest sister, and truest friend; and a truly accomplished young woman... our own darling Emma. You are all these things and so much more.

Congratulations on your graduation!

With much LOVE and tremendous pride,
Mom and Dad (and all your family)
XOXOXO

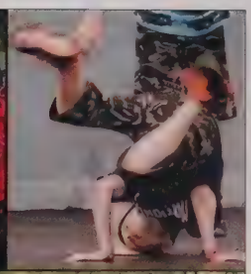

SAM

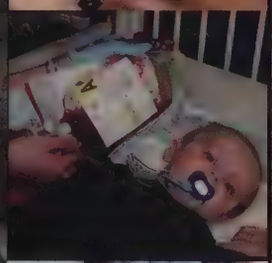

"It's about drive,
it's about power."
We love you and can't wait
to see all the things you do next!
Love, Mom, Dad,
Maizy and Porky

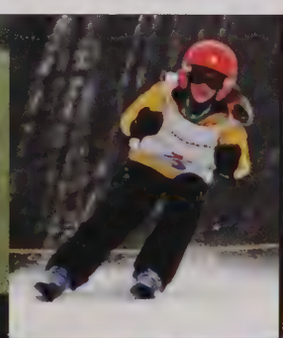

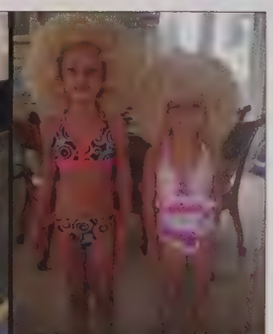

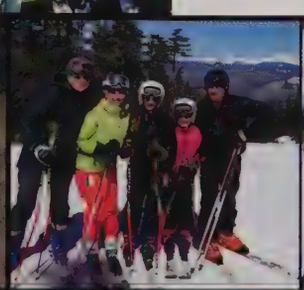

Lexi

We are so proud of you and know the best is yet to come!
Make the most of your next adventure and never forget
your way back home.
We love you!
Mom, Dad, Lulu, Ella & Piper

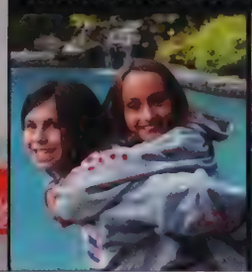
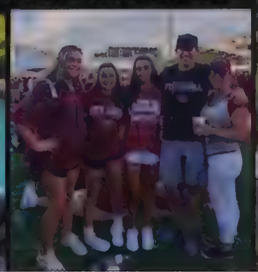

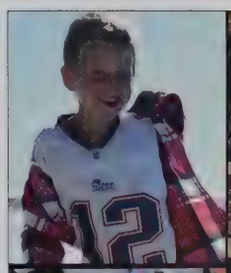

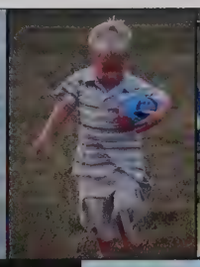

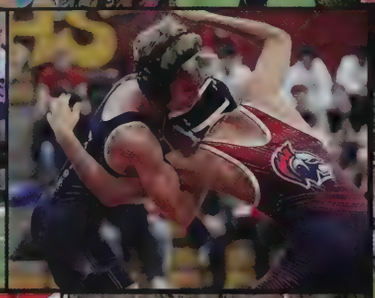

LOGAN

Congratulations!
We love you and are so proud of you!

Love,
Mom, Dad,
Mason, Braden, Brooklyn,
Campbell & Nala

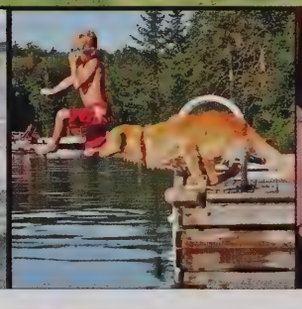

TEAGAN

The pride that we have
for you is immeasurable
and the love endless.
You are destined for
greatness in every way.
But most of all, you are truly
the sunshine in our lives,
and forever will be.
Love, Us

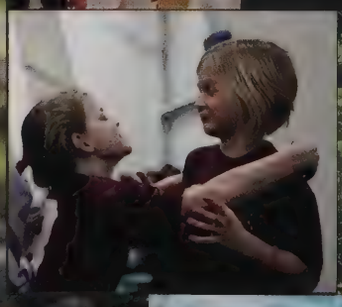
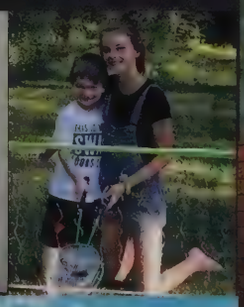

ALEXA

Congratulations Alexa Mea!
You have been pure joy
since the day you were born.
We are so proud of
everything you have
accomplished!
Love, Mom, Dad & Bella

MAEVE

We love you and always here for you!
Love, Us

Grace

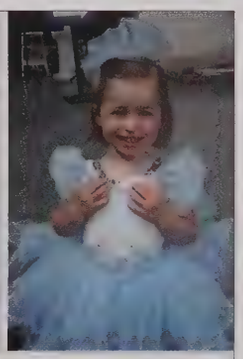

We are so proud of you and excited to see what's next.
Remember - the world is your oyster!

We love you,
Dad, Mom,
Paige,
Cream Puff &
Cookie Elizabeth

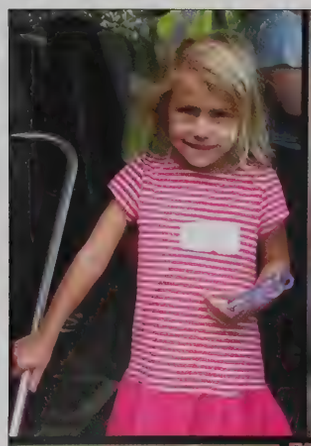

MADDIE

"Happiness and confidence are the prettiest things you can wear"
~Taylor Swift

CONGRATULATIONS!
MOM, DAD, MASON & TUCKLES

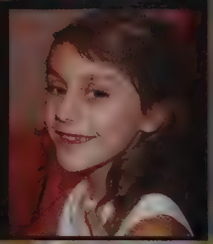

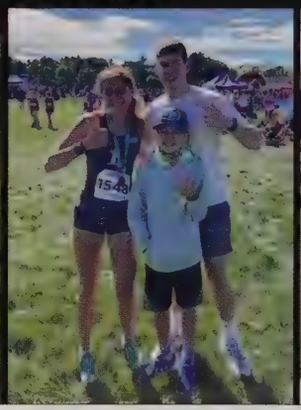

JACK

We are so proud of you and all your accomplishments!
Wishing you success on your next adventure!
All our love, Us

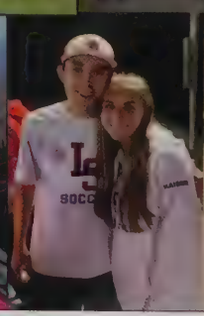

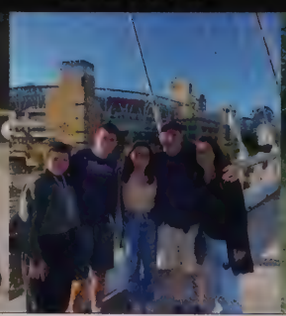

Reed

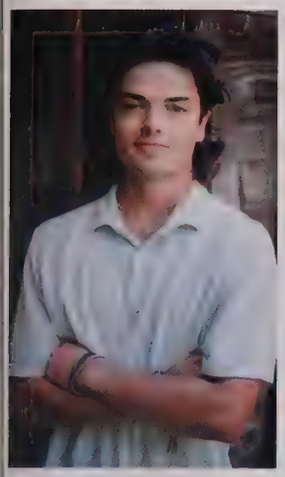

Great job in high school Reed - we're so proud of you! Can't wait to see what the future holds.
"All things are possible with God." Mark 10:27

Love, Mom, Dad, Sarah, & Olivia

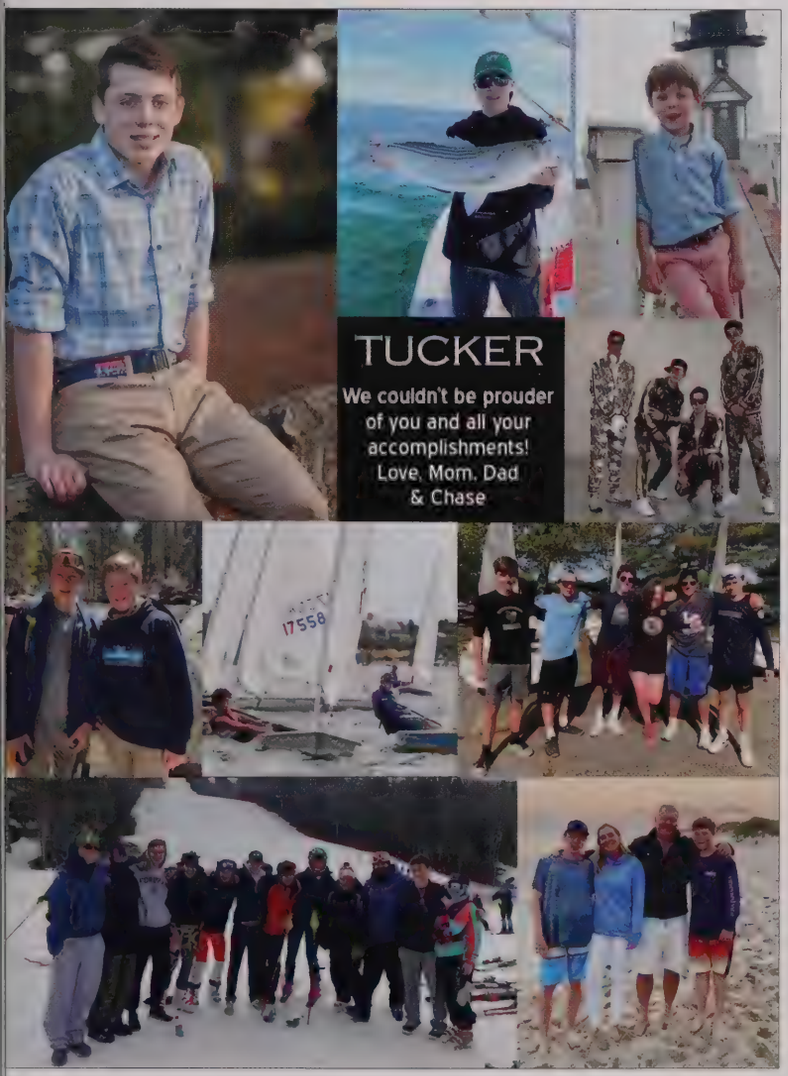

Tyler Rosenberg

Congratulations on this accomplishment!

We look forward to watching the next chapter in your life. Always keep your sense of humor. We love you to the moon and back!

Love, Mom, Dad & Elyse

HENRY

We're so proud of you! Can't wait to see what comes next!

We love you,
Mommy and Momma

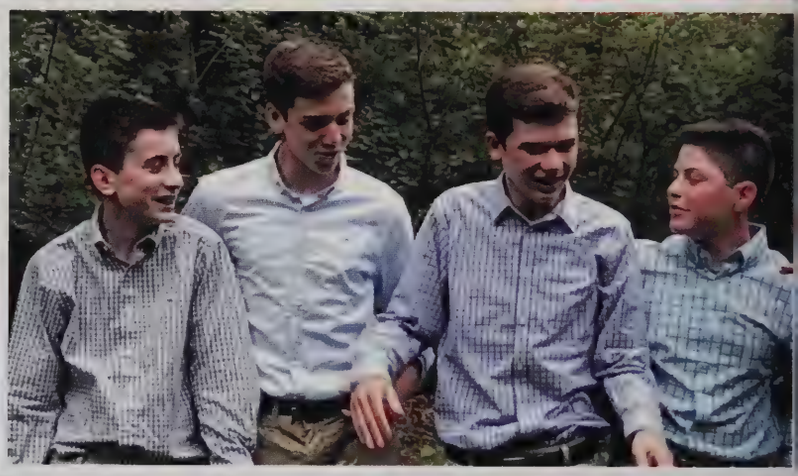

JOHANNA

Follow your dreams!

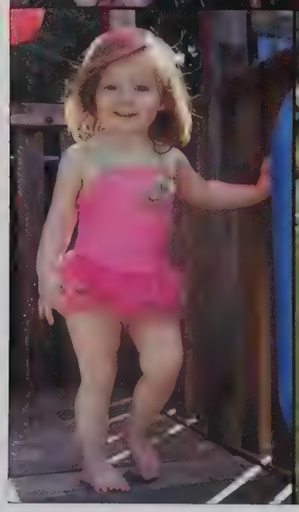

All our love,
Mom, Dad,
Josh, Jordan
Julia & Jess

Cole

Congratulations!
We are so proud of you!
Love, Mom, Dad &
Reese

EVAN

CONGRATULATIONS

We are so very proud of you and all you bring to this world. "If you can imagine it, you can achieve it." All our love, Mom, Dad, Emma & Pups

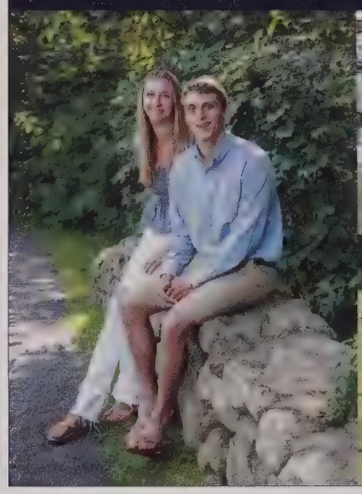

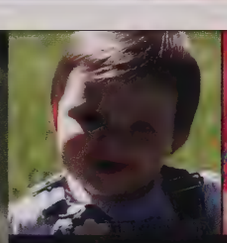

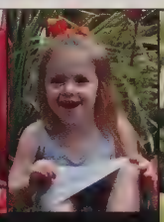
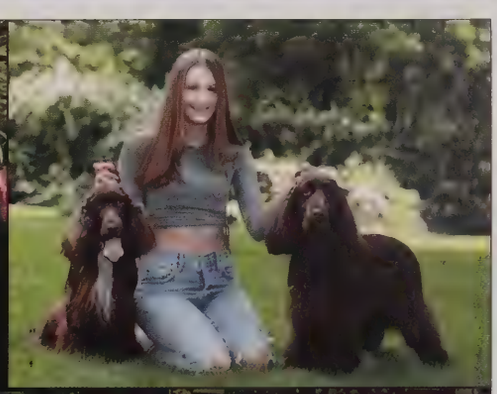

JULIA

Doors are always open,
keep on knocking!

All our love, Mom, Dad,
Josh, Jordan, Jojo & Jess

CHRISTINE

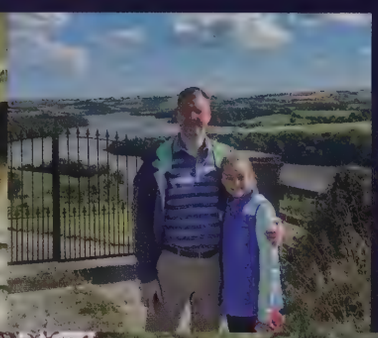

What counts in life is not the mere fact that we have lived. It is what difference we have made in the lives of others that will determine the significance of the life we lead. Nelson Mandela

May you continue to make a difference in many more lives. We are so proud of you.
Dad, Mom, Michael and Tommy

MATTHEW

You have such a big heart!!
Go and share it with the world.

We love you, Mom, Dad, Max, Hannah & Annie

MAX

And whatever you do - now or later,
big or small, loud or quiet -
Whatever you do, don't worry. Just try it.
Whatever you do, whether near or far,
We know you'll be great. You already are.
Love, Mom, Dad & Ollie

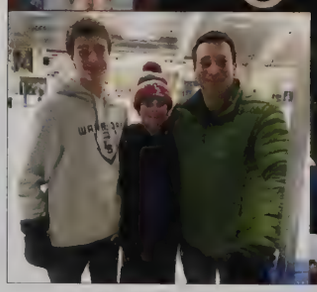

Maya Hacker

Woop, Woop!

Congratulations Maya!

Buckle up and have fun!

Love, Mum and Dad
xoxo

David Jurewicz Jr.

Believe in what you feel inside, and give your dreams the wings to fly. You have everything you need, if you just believe.

Congratulations David!
We are so proud of you!
Love, Mom, Dad, Ryan, Nana, Pepere, Grammie, Aunt Kath, Uncle Paul, Betsy, Chris, Uncle Mike, Aunt Karen, Aunt Susan, Uncle James.

Kyle Ando

Congratulations Kyle!

We are all so proud of you and all you accomplishments. I'm sure dad is beaming with pride!
Love you so much,
Mom, Lucas, Marcus and Olivia

SOPHIA

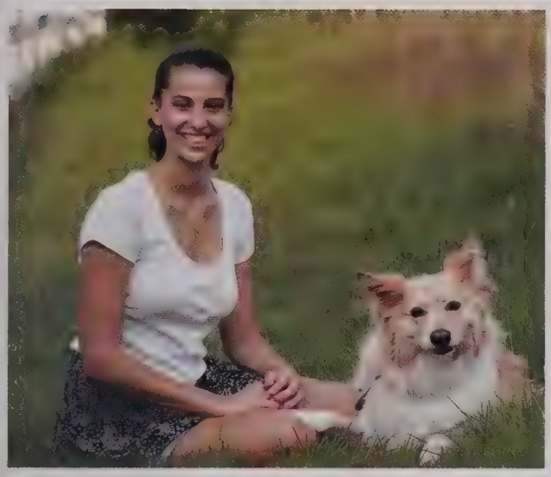

Congratulations!

We are so proud of all you have done and the person you have become. We can't wait to see what you do next. Spread your wings, soar high, and enjoy the journey!!

Love, Mom, Dad & Connor

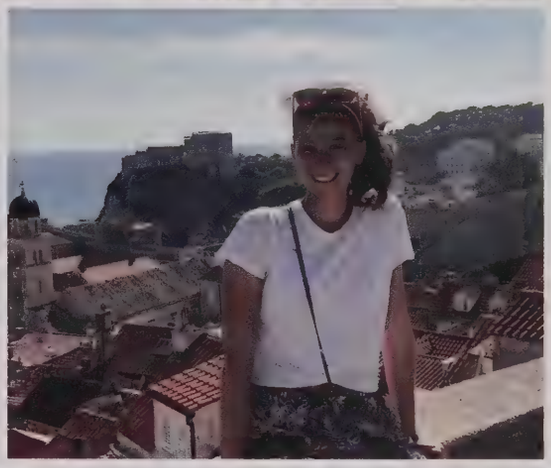

JACK

CONGRATULATIONS!

We are here for you every step of the way as you head off on your next adventure!
Love, Mom, Dad, & Lindsey

ASHTON
WE WISH YOU HEALTH, HAPPINESS
AND SUCCESS ALWAYS!
WE ARE VERY PROUD OF YOU!
ALL OUR LOVE, MOM, DAD, ARI & NELSON

We are so proud of you and wish you
all the best in the journey ahead.
Wherever you go, our love goes with you.
Mommy, Papa, Rafa & Gaby
SOPHIA

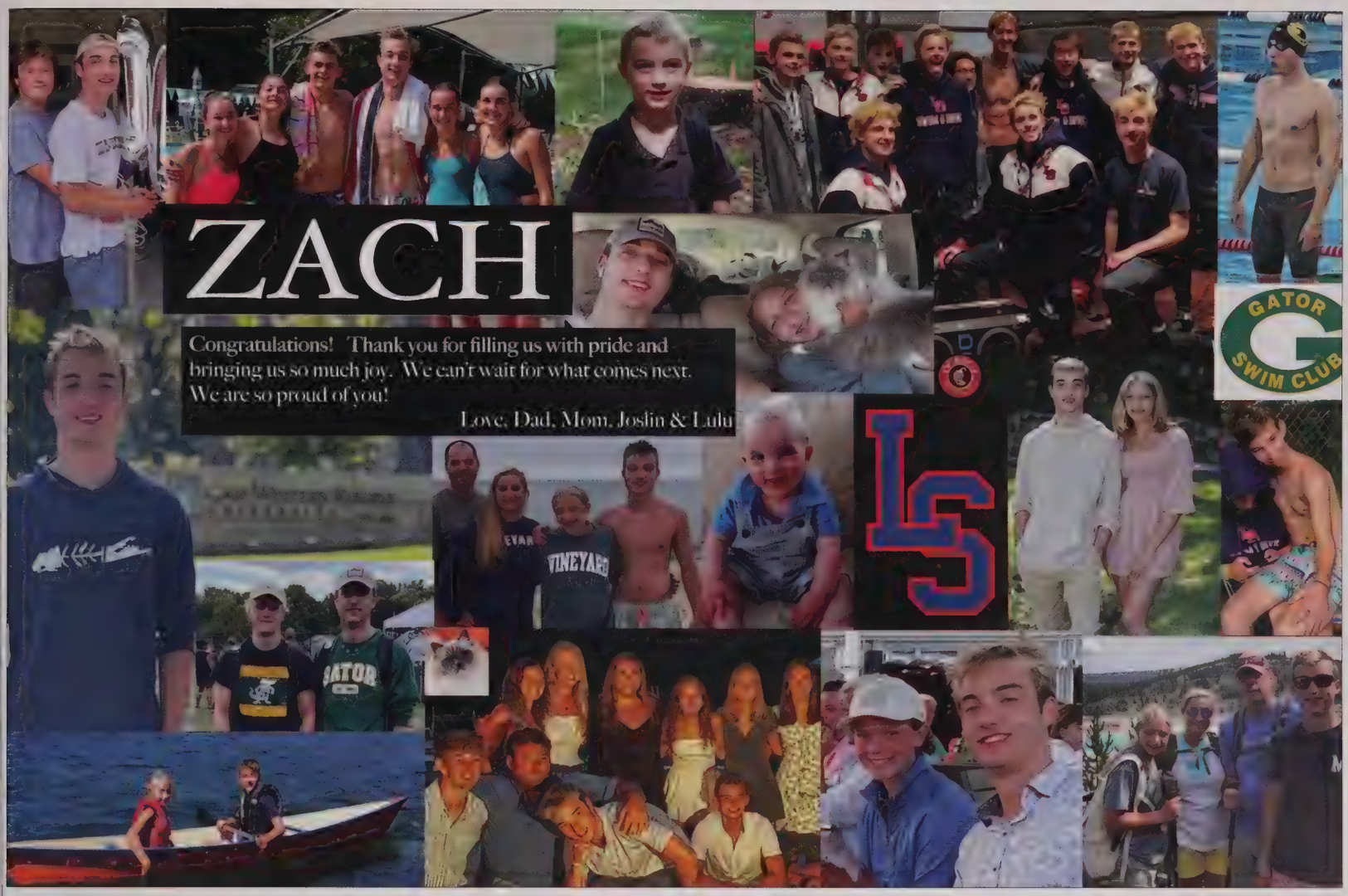

Lyx Huston

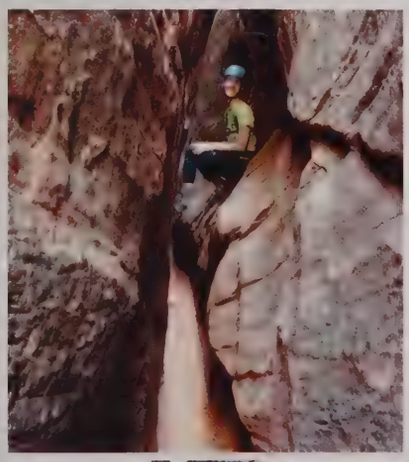

Congratulations!

You're an amazing person.
We're so proud of who you have become.
Keep exploring and growing!
We'll always cheer you on!

Love, Mom, Dad, Liam and Nick

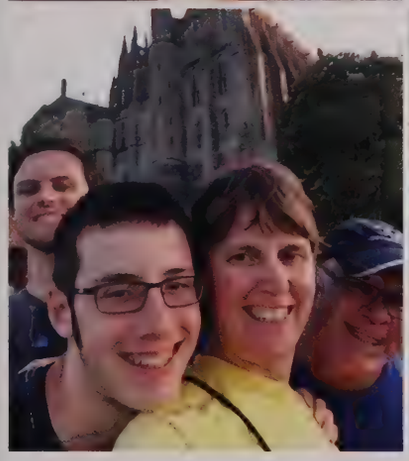

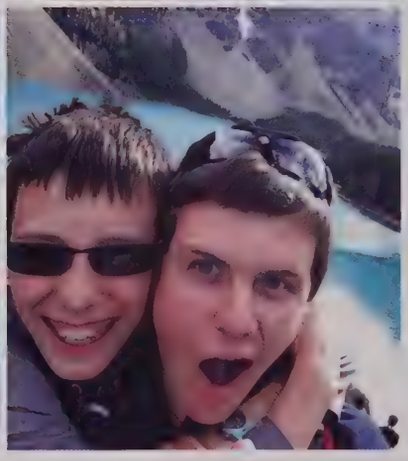

AUDIO/VISUAL TEAM

Ethan Parillo and Jonah Sallese.

These last four years were pretty epic. You accomplished so much.

You have gone above and beyond what could have ever been expected of you.

Thank you for everything you have done to help make LS a better place.

CHEERING FOR YOU NOW AND ALWAYS!

We love you! Dad, Mom, Henry, Amelia, TJ and Larry

Sophia Lowery

Best Wishes on your next adventure!
Class of 2022!

PHOTOS BY PAIGE